

Lindab rainwater goods

(ETH MELYN) DESIGNED BY PLOT OWNERS MR R HICK & MS J BOND

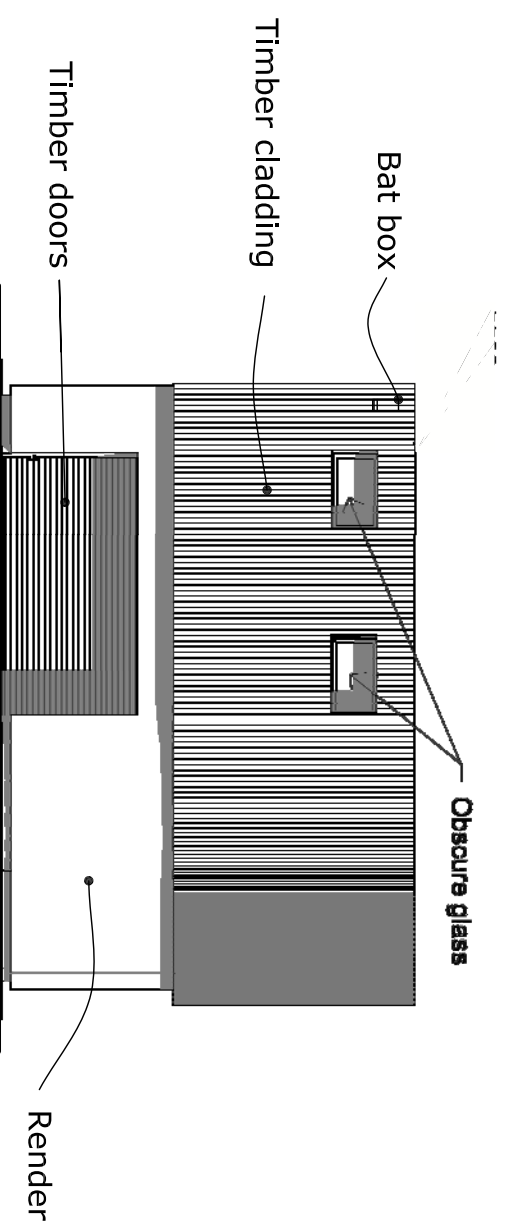

01 NORTH ELEVATION
PL SCALE 1:100 @ A3

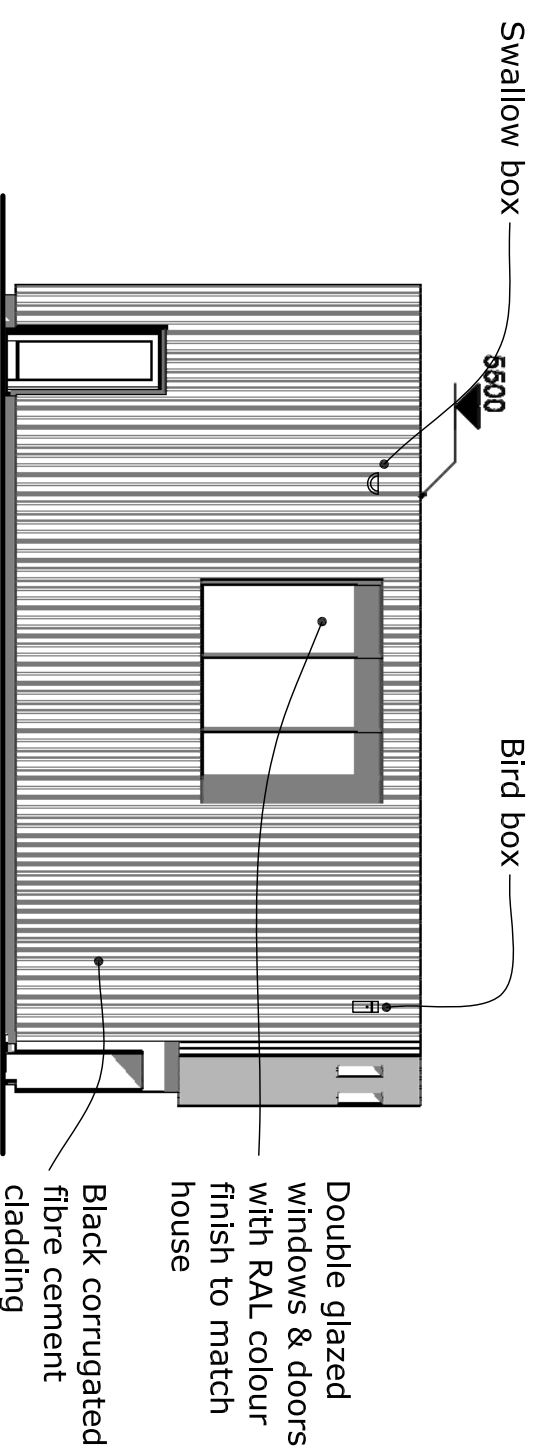

02 EAST ELEVATION
PL SCALE 1:100 @ A3

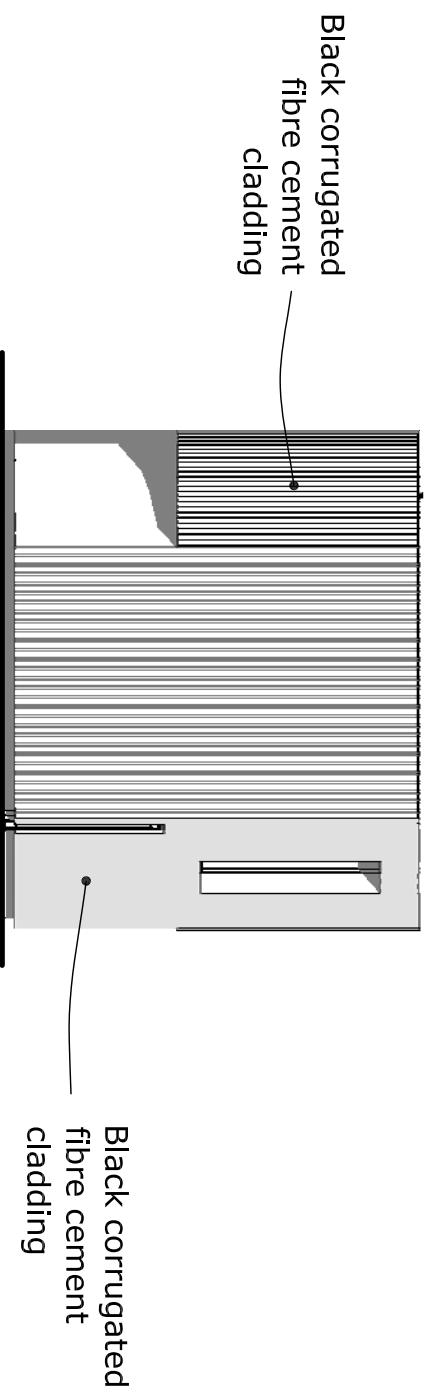

03 SOUTH ELEVATION
PL SCALE 1:100 @ A3

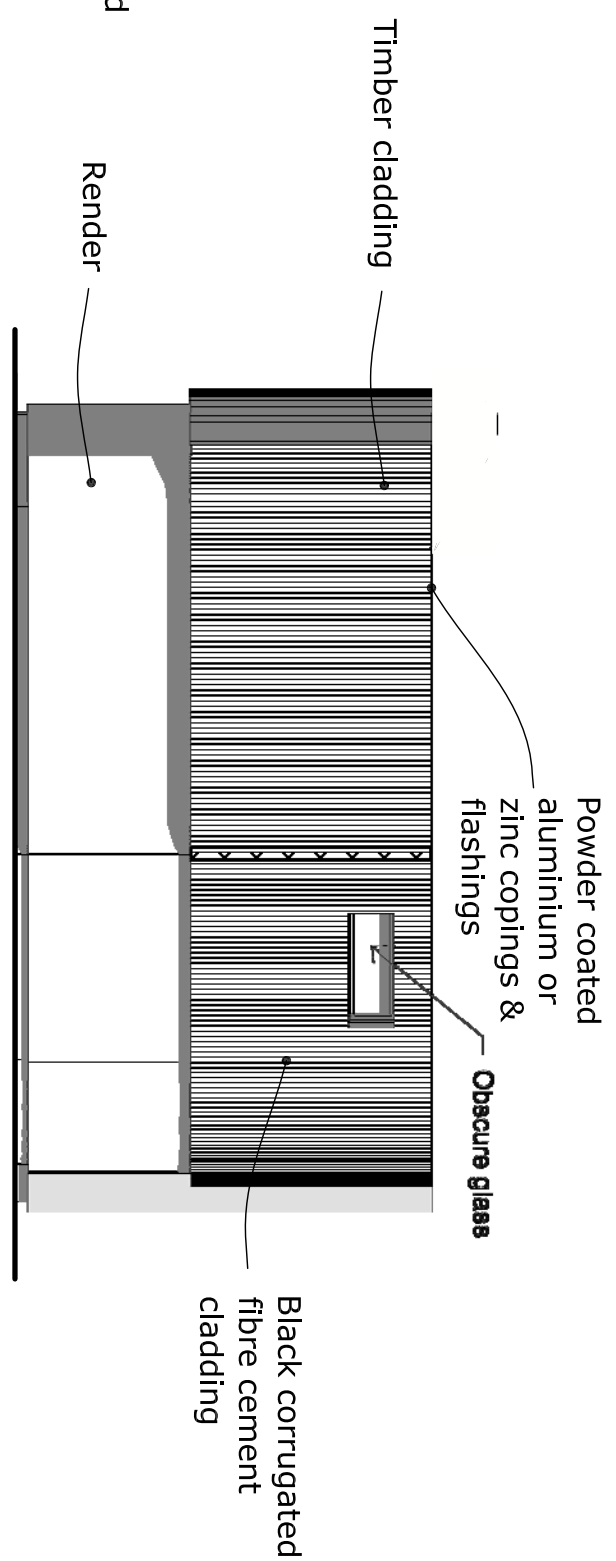

04 WEST ELEVATION
PL SCALE 1:100 @ A3

Rev.	Revision Notes	Date
A	RESERVED MATTERS SUBMISSION	29-04-2020
B	NON MATERIAL AMENDMENT	12-07-2021
Rev.	-	-
Rev.	-	-
Rev.	-	-



Job Description	Date	Scale	Drawn	Checked
PROPOSED LOW ENERGY DWELLING	29-04-20	1:100	IA	NJD
Location PLOT 8 (ETH MELYN), HWEG ROSVA				
Location WITHIEL TURN, ROCHE, PL26 BLH				
Client MR R HICK & MS J BOND		Job No. MPSS	Dwg. No. PL-212	Rev. B
Drawing Title PROPOSED GARAGE ELEVATIONS				
ARCO2 Architecture Ltd., ARCO2 House, Boundary Road, Dunmure, Bodmin - www.arco2.co.uk - T:01208 72100/72200 - F:01208 72270				

