

- NOTES:**
 Incorporates the following drawings:
 - Ordnance Survey plan 2019. All rights reserved. Licence number 100022432.
 - Topographical survey drawing 10105a by David J Powell Surveys Ltd - June 2010

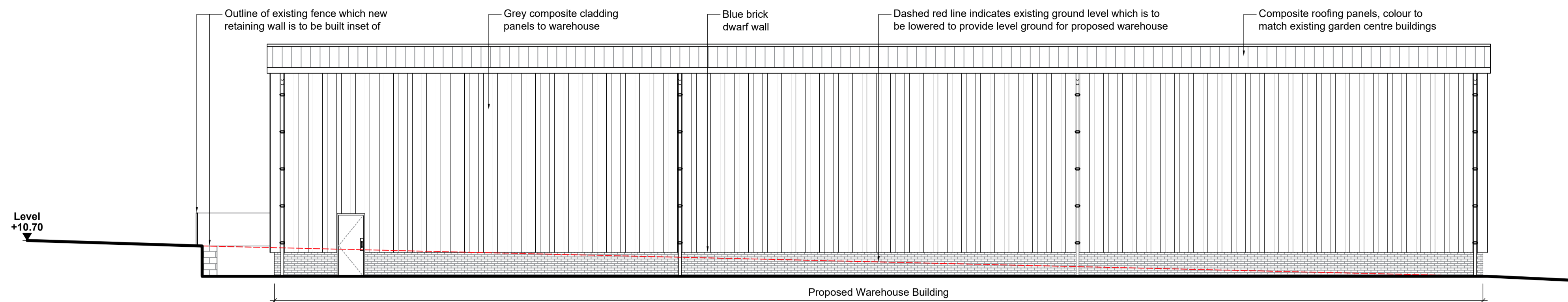

PROPOSED WEST ELEVATION 1:100

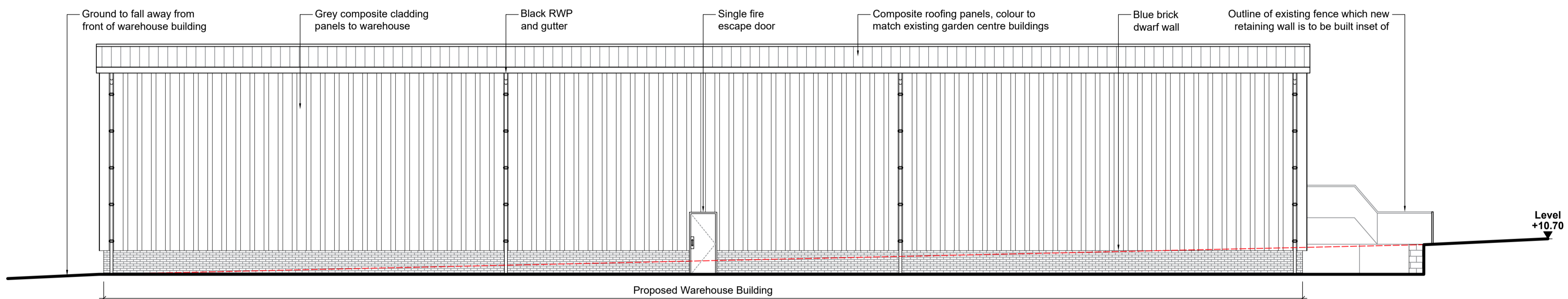
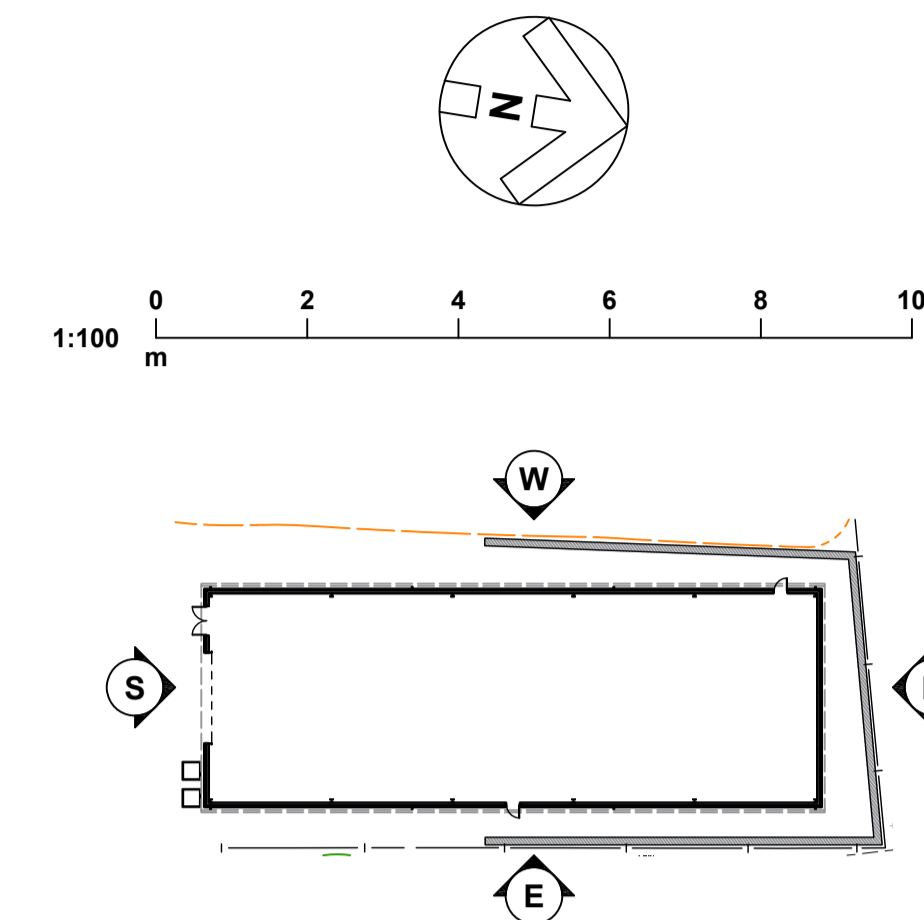

PROPOSED EAST ELEVATION 1:100

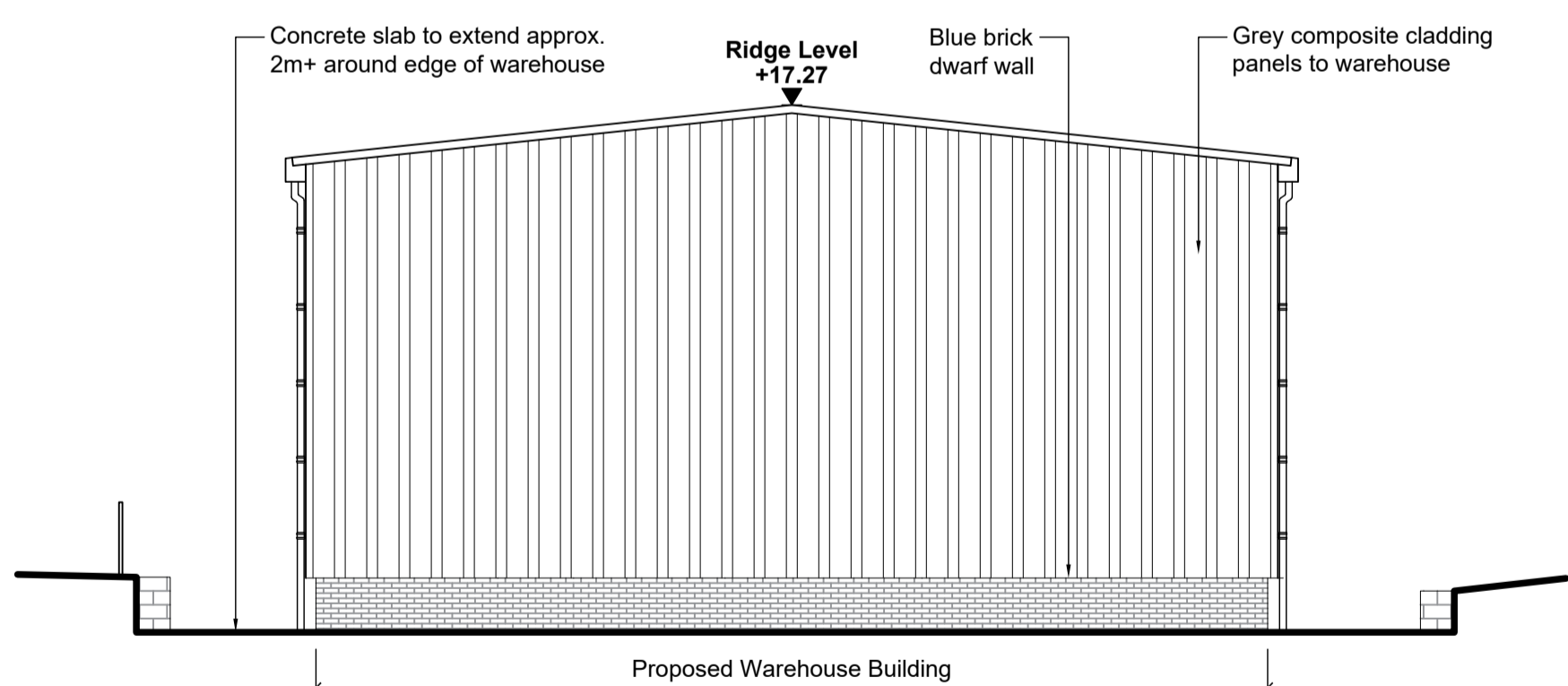

PROPOSED NORTH ELEVATION 1:100

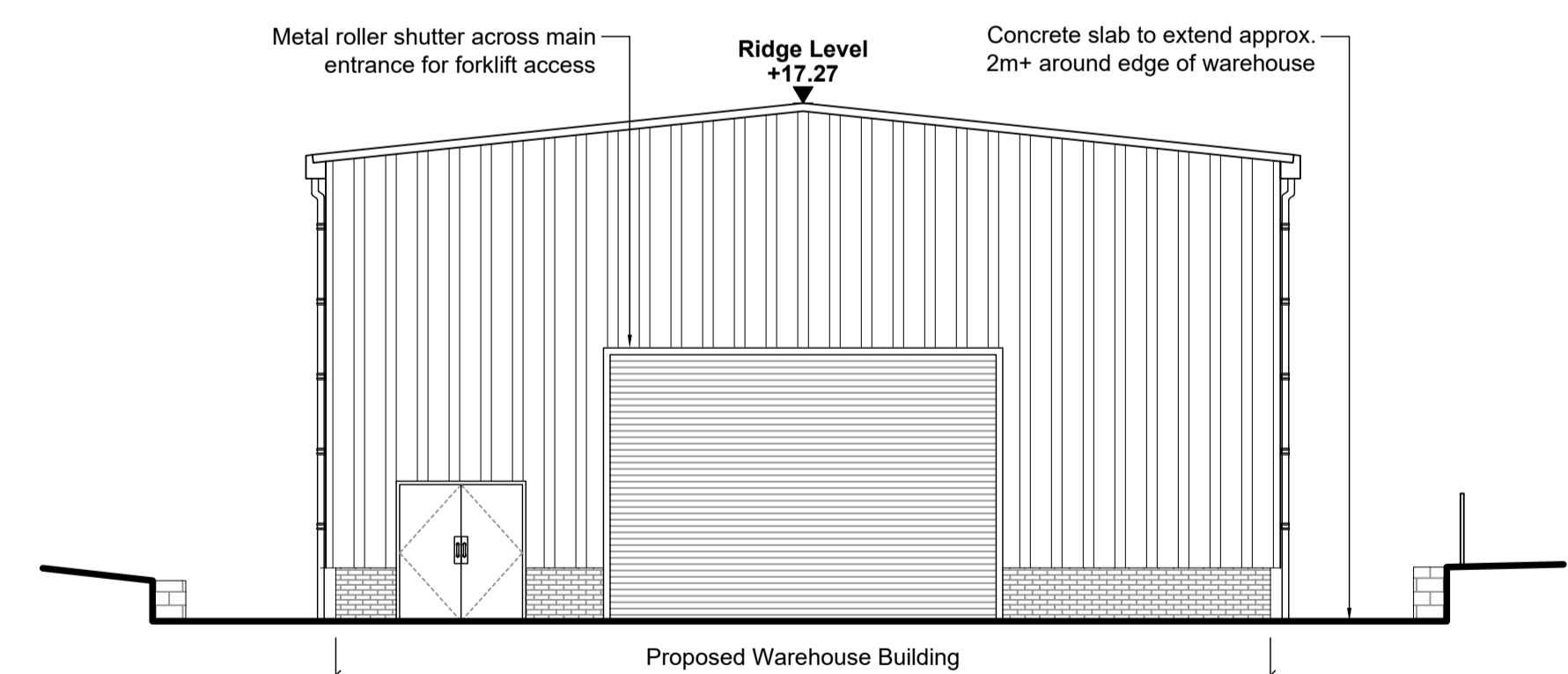

PROPOSED SOUTH ELEVATION 1:100

REVISION P01	BY: J.R.	CHECKED: J.S.P.	DATE: 18/05/2021
Issued for planning.			
REVISION *	BY: J.R.	CHECKED: J.S.P.	DATE: 07/05/2021
Preliminary issue for comment.			

S4a | FOR PLANNING



**PULBOROUGH GARDEN CENTRE
 STOPHAM ROAD
 PULBOROUGH, RH20 1DS**

PROPOSED ELEVATIONS

Hadfield Cawkwell Davidson
 Broomgrove Lodge, 13 Broomgrove Rd, Sheffield, S10 2LZ T 0114 266 8181 www.hcd.co.uk

HCD PROJECT NO. 2019-249	SCALE 1:100 @ A1	REV P01
PROJECT NO. 19249	ORIGINATOR HCD	VOLUME A0
LEVEL 00	TYPE DR	ROLE + NUMBER A-PL-013

S:\Architecture\2019-249\Drawings\DR - Plansheets\Planning\Warehouse Building\A-PL-013 - Proposed Elevations.dwg | © HCD