

GENERAL NOTES

1. ALL DIMENSIONS TO BE VERIFIED IN SITE AND ANY DISCREPANCIES REPORTED BACK TO RDT ARCHITECTS.
2. COPYRIGHT OF THIS DRAWING IS RESERVED BY RDT ARCHITECTS
3. THIS DRAWING IS FOR PLANNING PURPOSES ONLY

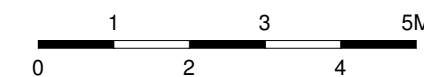

OBSCURE WINDOWS ON THE REAR FACADE

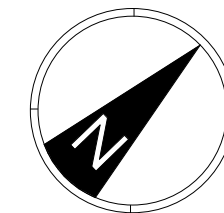
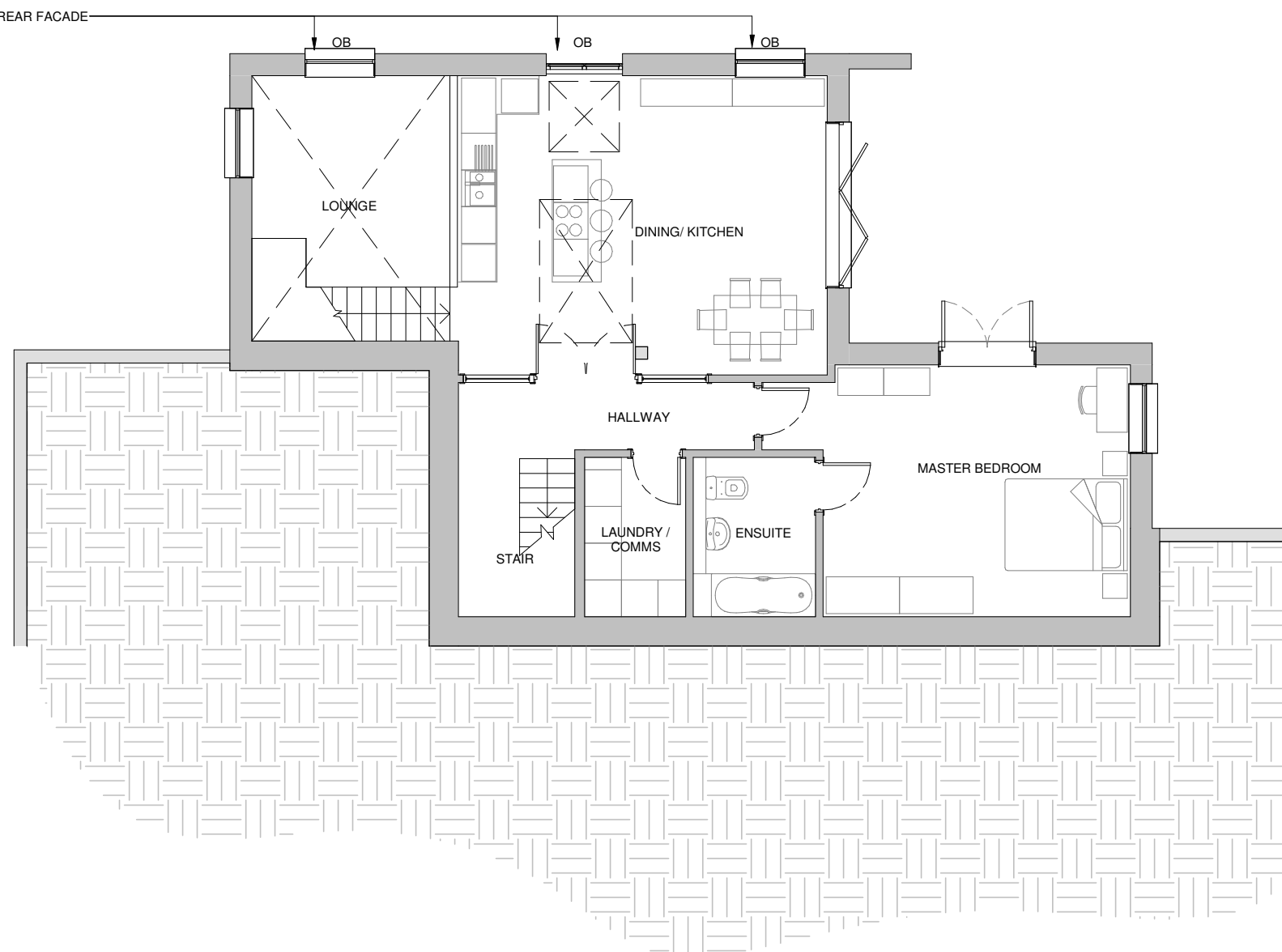

| | | | |
|-----|----------------|----|----------|
| PL1 | PLANNING ISSUE | GH | 04.08.21 |
| REV | DESCRIPTION | BY | DATE |

PROJECT WORK STAGE
PLANNING

CLIENT
TROUT RISE DEVELOPMENTS LTD

PROJECT
**LAND AT LAWFORD CLOSE,
CHORLEYWOOD, WD3 5PG**

DRWG TITLE
**PROPOSED
BASEMENT 1 FLOOR PLAN -
GENERAL ARRANGEMENT**

| PROJECT | ORIGINATOR | ZONE | LEVEL | TYPE | DIS | NUMBER |
|---------|------------|------|-------|------|-----|--------|
| 1159TPL | RDT | ZZ | B1 | DR | A | 2100 |

STATUS | SUITABILITY DESCRIPTION

| | | | |
|----------|--------|---------|------------|
| DRAWN BY | DATE | SCALE | CHECKED BY |
| GH | AUG 21 | 1 : 100 | CC |

| | | |
|------------------|------------|----------|
| RDY PROJECT REF. | PAPER SIZE | REVISION |
| 1159 | A3 | PL1 |



A R C H I T E C T S

1 Harrier Court, Woodside Road
Lower Woodside, Bedfordshire LU1 4DQ
T: +44(0)1582 461060
E: rdt@rdtarchitects.co.uk
www.rdtarchitects.co.uk

PROPOSED BASEMENT 1 FLOOR PLAN - GENERAL ARRANGEMENT