

GENERAL NOTES

1. ALL DIMENSIONS TO BE VERIFIED IN SITE AND ANY DISCREPANCIES REPORTED BACK TO RDT ARCHITECTS.
2. COPYRIGHT OF THIS DRAWING IS RESERVED BY RDT ARCHITECTS
3. THIS DRAWING IS FOR PLANNING PURPOSES ONLY

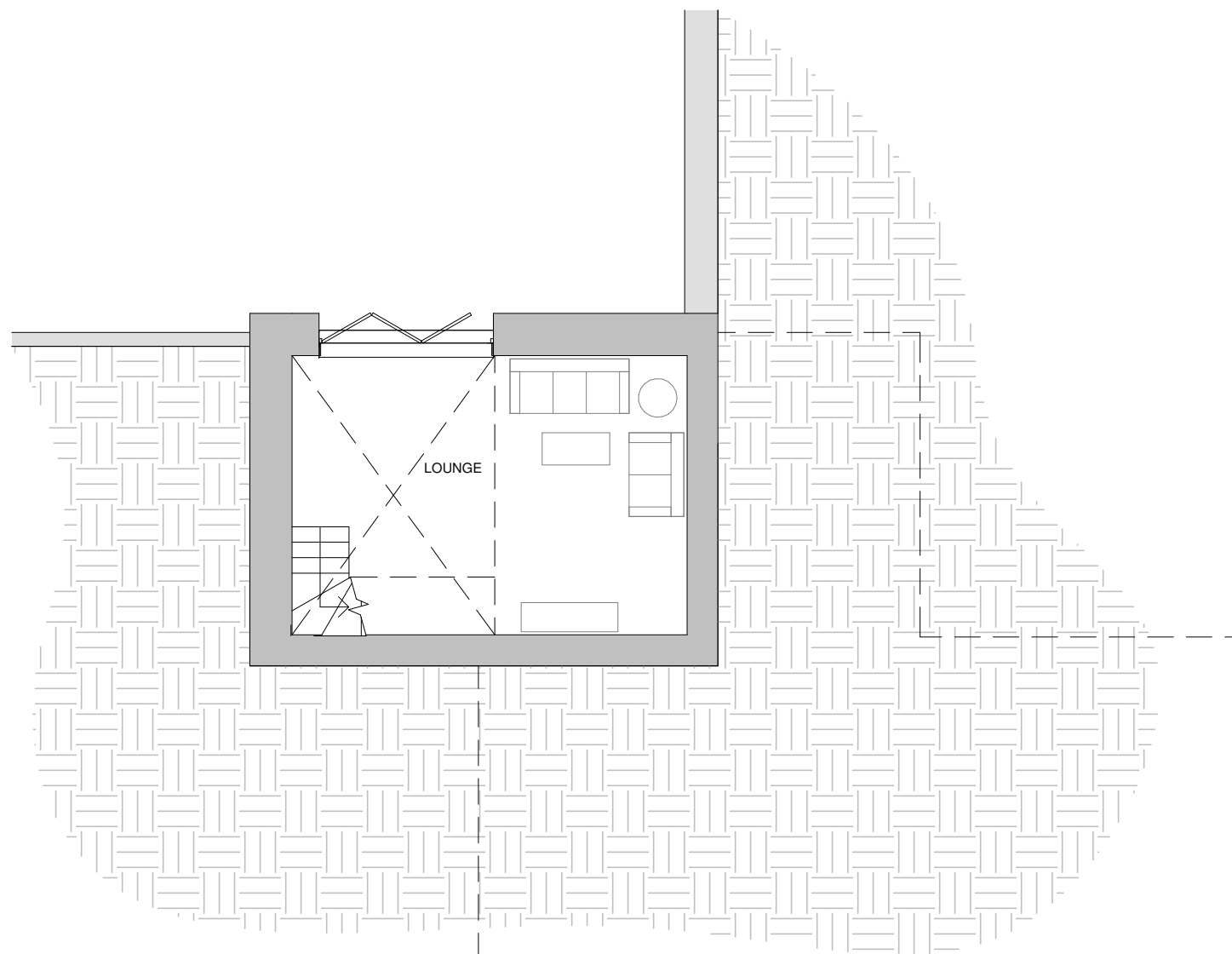
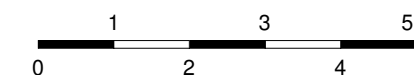
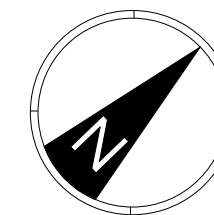

PL1	PLANNING ISSUE	GH	04.08.21
REV	DESCRIPTION	BY	DATE

PROJECT WORK STAGE
PLANNING

CLIENT
TROUT RISE DEVELOPMENTS LTD

PROJECT
LAND AT LAWFORD CLOSE,
CHORLEYWOOD, WD3 5PG

DRWG TITLE
PROPOSED
BASEMENT 2 FLOOR PLAN -
GENERAL ARRANGEMENT

PROJECT	ORIGINATOR	ZONE	LEVEL	TYPE	DIS	NUMBER
1159TPL	RDT	ZZ	B2	DR	A	2000

STATUS | SUITABILITY DESCRIPTION

DRAWN BY	DATE	SCALE	CHECKED BY
GH	AUG 21	1 : 100	CC

RDY PROJECT REF.	PAPER SIZE	REVISION
1159	A3	PL1



A R C H I T E C T S

1 Harrier Court, Woodside Road
Lower Woodside, Bedfordshire LU1 4DQ
T: +44(0)1582 461060
E: rdt@rdtarchitects.co.uk
www.rdtarchitects.co.uk

PROPOSED BASEMENT 2 FLOOR PLAN - GENERAL ARRANGEMENT