

GENERAL NOTES
 1. ALL DIMENSIONS TO BE VERIFIED IN SITE AND ANY DISCREPANCIES REPORTED BACK TO RDT ARCHITECTS.
 2. COPYRIGHT OF THIS DRAWING IS RESERVED BY RDT ARCHITECTS
 3. THIS DRAWING IS FOR PLANNING PURPOSES ONLY

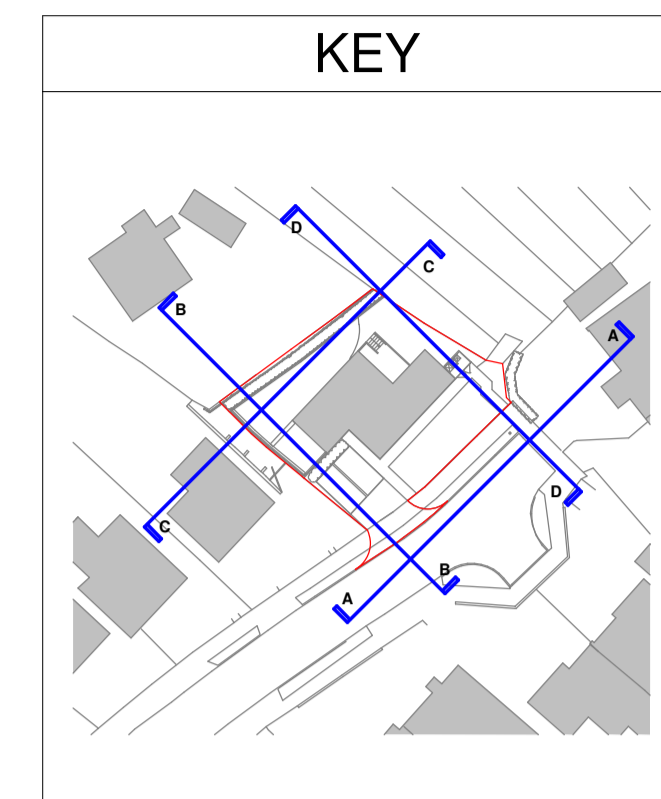

KEY
 — EXISTING GROUND LINE
 NOTE: FOR ALL EXISTING SITE LEVELS REFER TOPOGRAPHICAL SURVEY

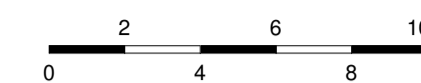

SECTION AA - FRONT ELEVATION

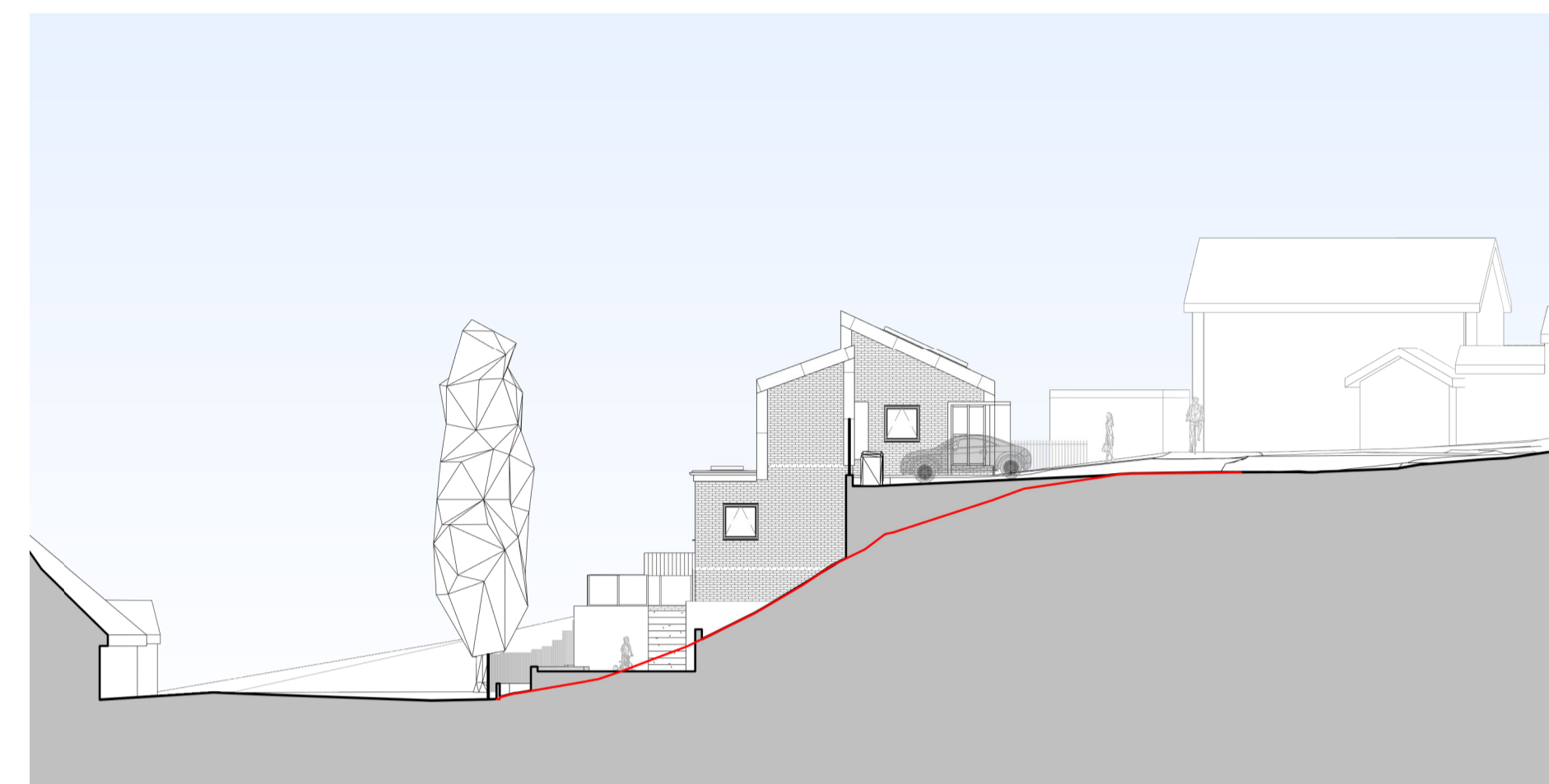

SECTION BB - LEFT ELEVATION

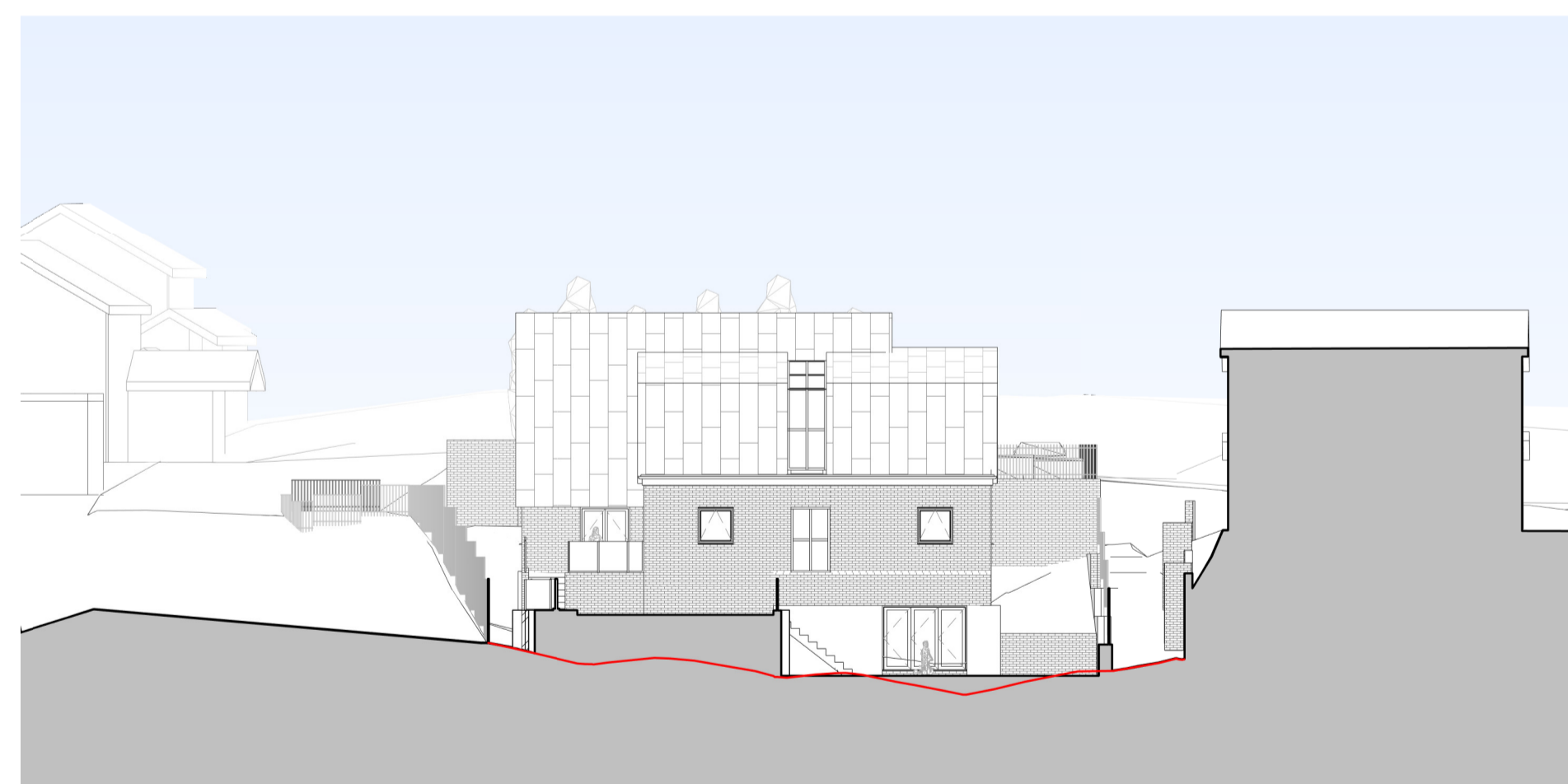

SECTION CC - REAR ELEVATION



SECTION DD - RIGHT ELEVATION

PL1	PLANNING ISSUE	GH	04.08.21
REV	DESCRIPTION	BY	DATE

PROJECT WORK STAGE

PLANNING

CLIENT

TROUT RISE DEVELOPMENT LTD.

PROJECT

LAND AT LAWFORD CLOSE,
 CHORLEYWOOD, WD3 5PG

DRWG TITLE

PROPOSED SITE SECTIONS

PROJECT	ORIGINATOR	ZONE	LEVEL	TYPE	DIS	NUMBER
1159TPL	RDT	ZZ	ZZ	DR	A	1300

STATUS | SUITABILITY DESCRIPTION

DRAWN BY	DATE	SCALE	CHECKED BY
GH	AUG 21	1 : 200	CC

RDT PROJECT REF.	PAPER SIZE	REVISION
1159	A1	PL1



1 Harrier Court, Woodside Road
 Lower Woodside, Bedfordshire LU1 4DQ
 T: +44(0)1582 461060
 E: rdt@rdtarchitects.co.uk
 www.rdtarchitects.co.uk

PROPOSED SITE SECTIONS