

This system design is the intellectual property of Antron Security Systems and not be used by third parties without permission.

This drawing shows the location of Cameras, Access Control, Entry Phone and the Intruder Alarm for reference only. This drawing shall be read in conjunction with all the relevant drawings, specifications and project specific documents.

All dimensions must be checked on site and not scaled from the drawing.

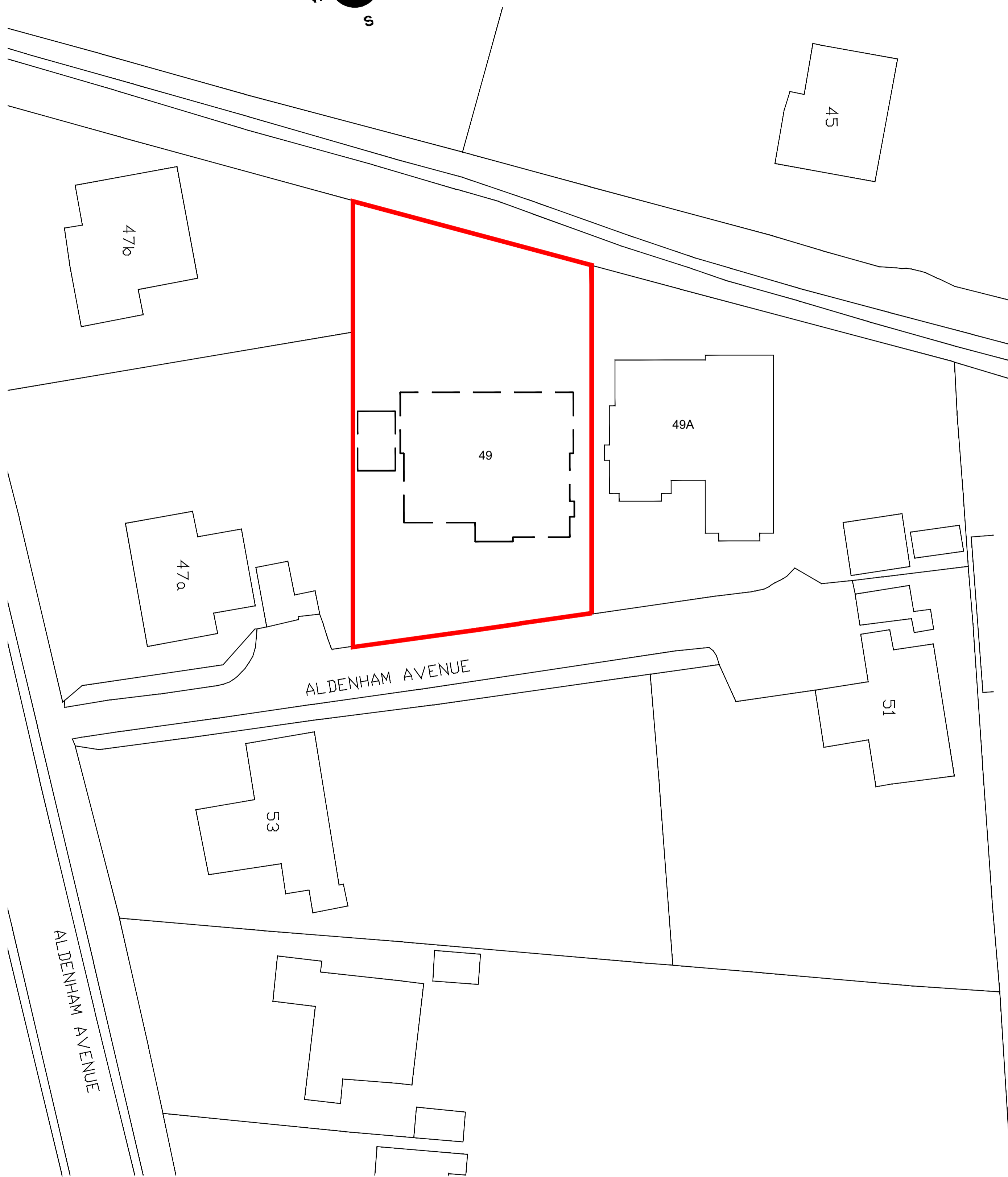
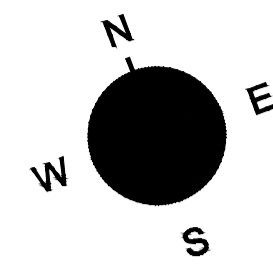

LocationPlan@1:500

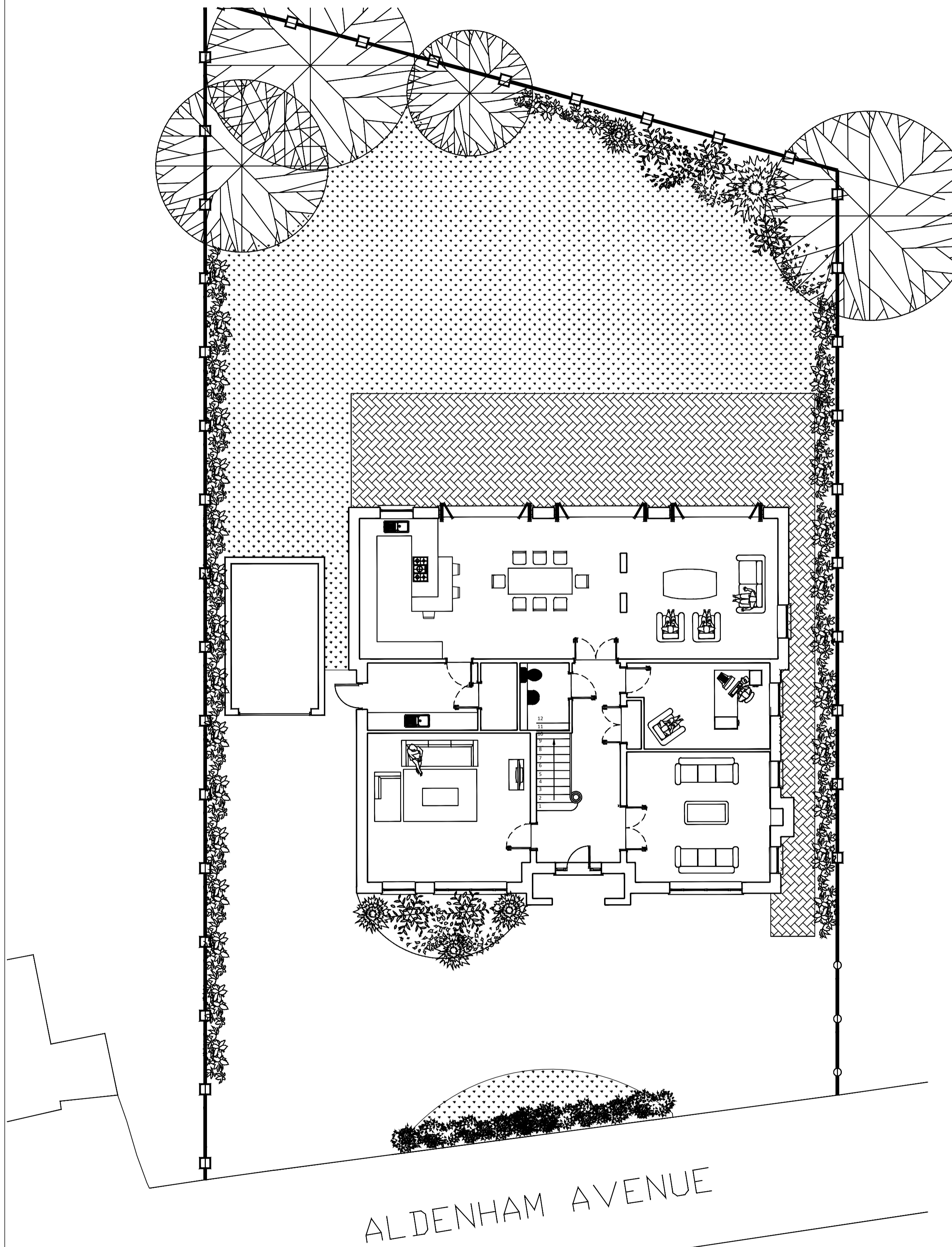

0 2 6 10  
Metres

Client			
Mr Tony Yaffie			
Project			
49 Aldenham Ave Radlett			
Main Contractor			
-			
Drawing Title			
Existing Plan			
Scale	Date	Drawn	Checked
1:100 @A1	29.07.2021	E.T.	T.Y.
Drawing Number			Rev
AAR-2006-EXR-000			