

THIS DRAWING IS COPYRIGHT AND MAY NOT BE REPRODUCED WITHOUT PERMISSION
DO NOT SCALE OFF THIS DRAWING
ALL DIMENSIONS AND LEVELS ARE TO BE CHECKED ON SITE BY THE CONTRACTOR BEFORE COMMENCEMENT OF WORK AND ANY DISCREPANCIES REPORTED TO THE ARCHITECT
DRAWINGS ISSUED ELECTRONICALLY MAY LOSE SOME DETAIL

RIBA 

AMENDMENTS

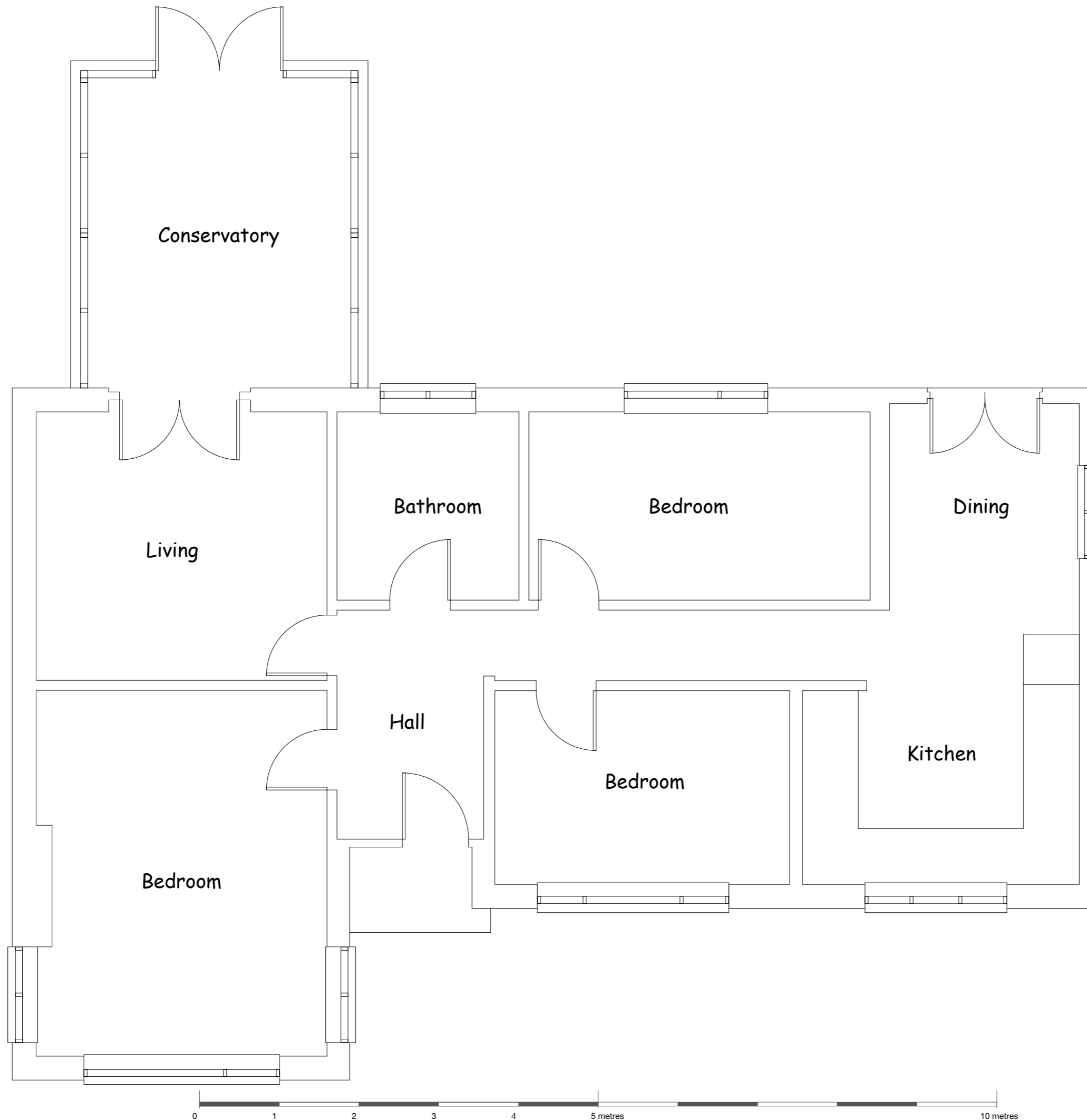

Andrew Williams
Chartered Architect

Silver Lodge, Penbeagle Way, St Ives, Cornwall TR26 2EY

JOB

*Bosorne, Porthrepta Road
Carbis Bay*

Mr & Mrs S Underwood

TITLE

Existing Plan

DRNG. NO - REVISION

5183/02

SCALE

1:50 @ A3

DATE

July 2021