

# EXISTING

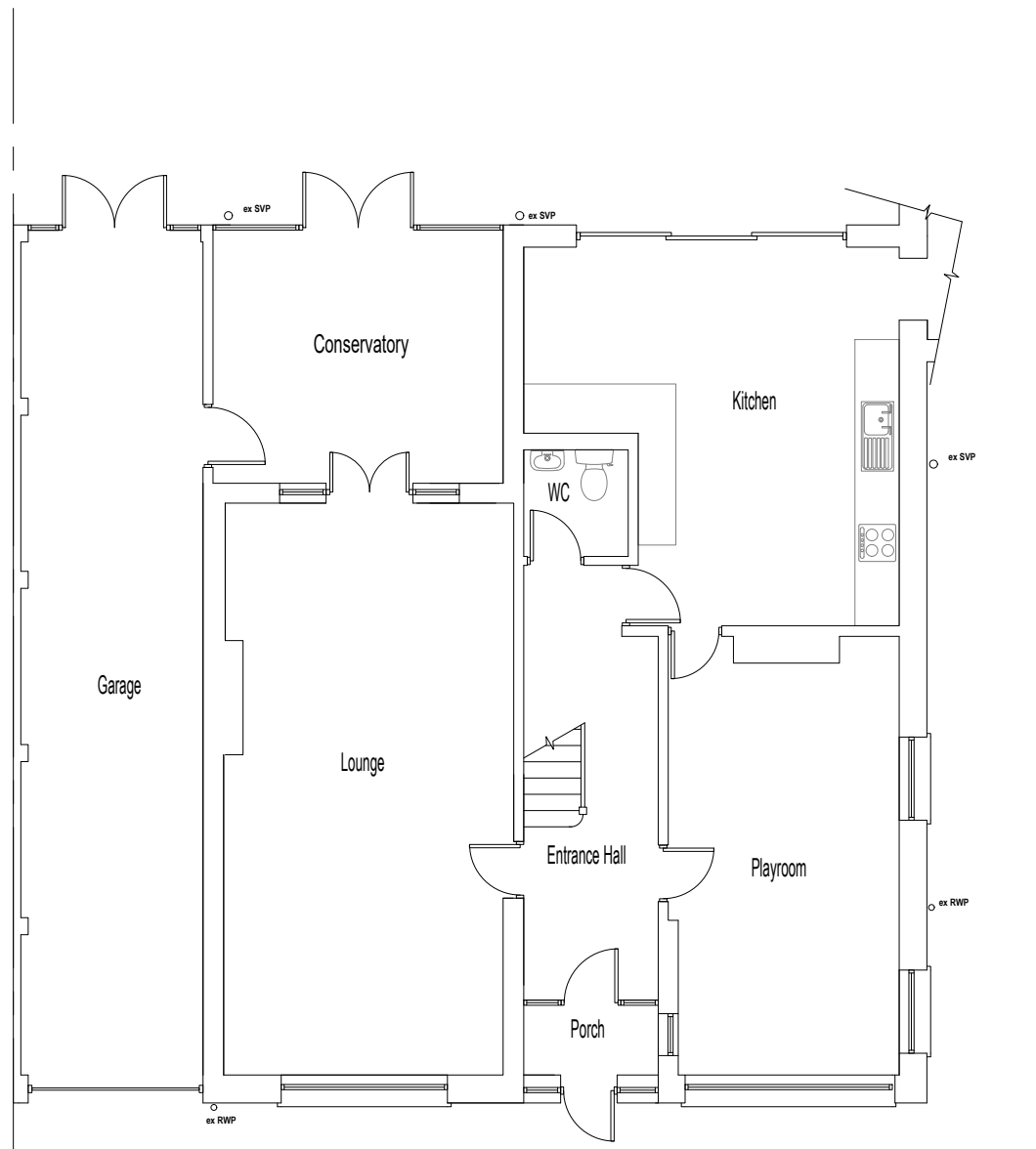

Ground Floor

Gross Internal Area  
132,42m<sup>2</sup>

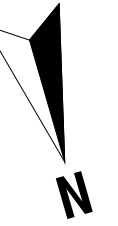
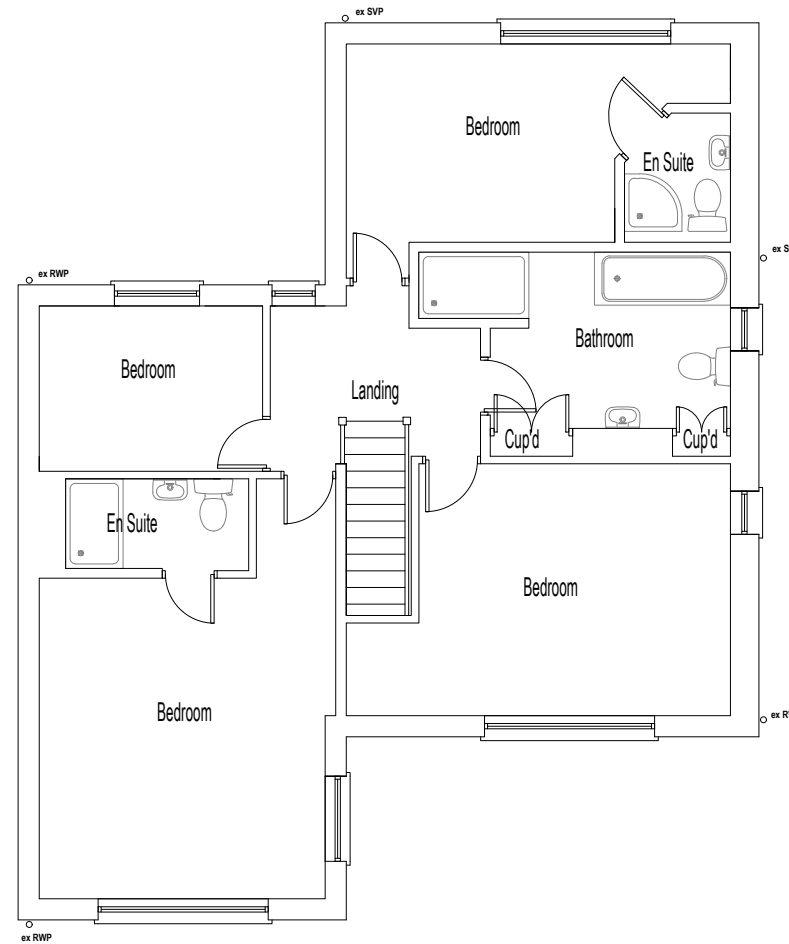

First Floor

Gross Internal Area  
76,30m<sup>2</sup>

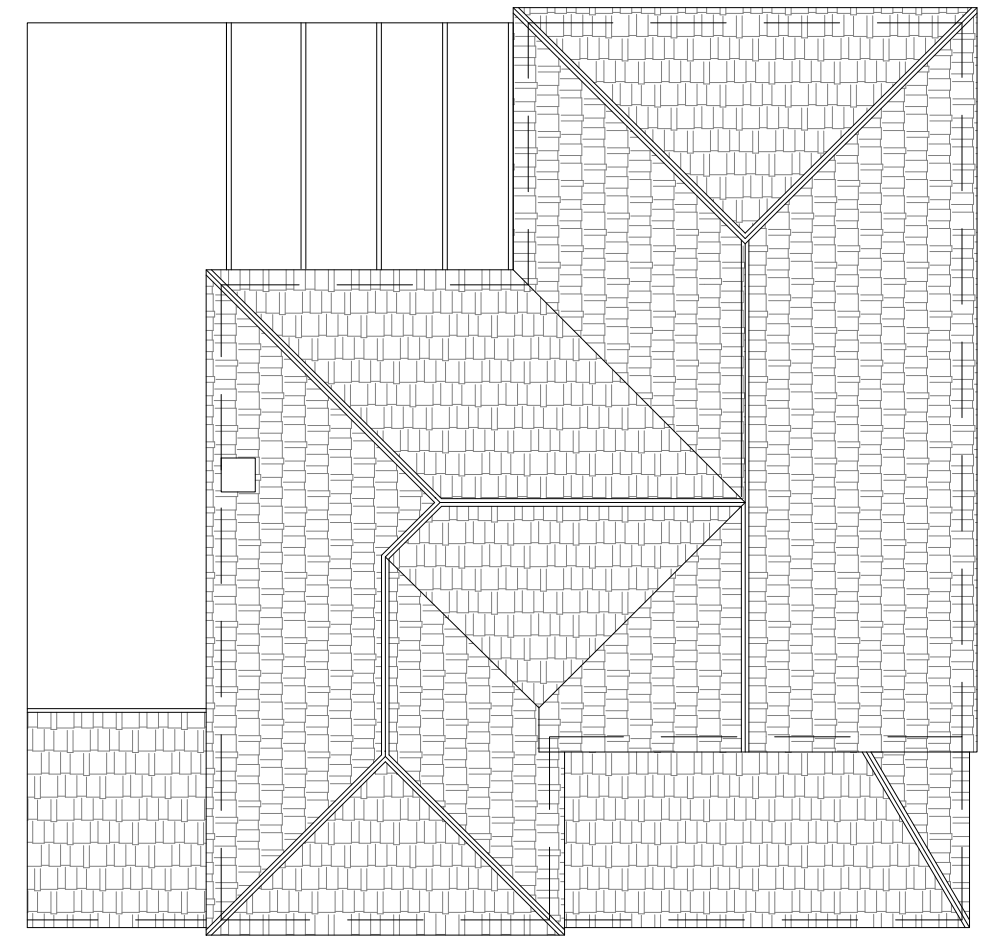

Roof

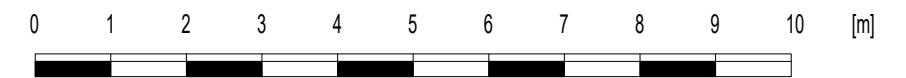

Revision notes:		
Rev:	Date:	Notes:
001		The Contractor must carry out His/Her own measured survey prior to works commencing on site to verify site dimensions and to report any discrepancies to the Designer. Contractor to refer to Building Control Notes. Contractor is responsible for final on site design using on site dimensions.  Contractor responsible for on site drainage layout/runs - to be agreed by Building Control prior to Construction starting on site. All Details to be approved by Building Control prior to construction starting on site.

<b>Drawn by:</b> FD	<b>Project:</b> 93 Tile Kiln Lane Bexley DA5 2BD
<b>Client:</b>	<b>Drawing Title:</b> EXISTING PLANS

<b>Date:</b> 21.07.2021	<b>No.:</b> 21-1305
<b>Scale @ A3:</b> 1:100	<b>Rev:</b> 0
<b>Issue:</b> BUILDING REGULATIONS DRAWINGS	<b>Page:</b> D03

**Plan It**  
Architectural Services  
www.planituk.co.uk