

SITE LOCATION PLAN  
AREA 2 HA  
SCALE: 1:1250 on A4  
CENTRE COORDINATES: 522094 , 162012

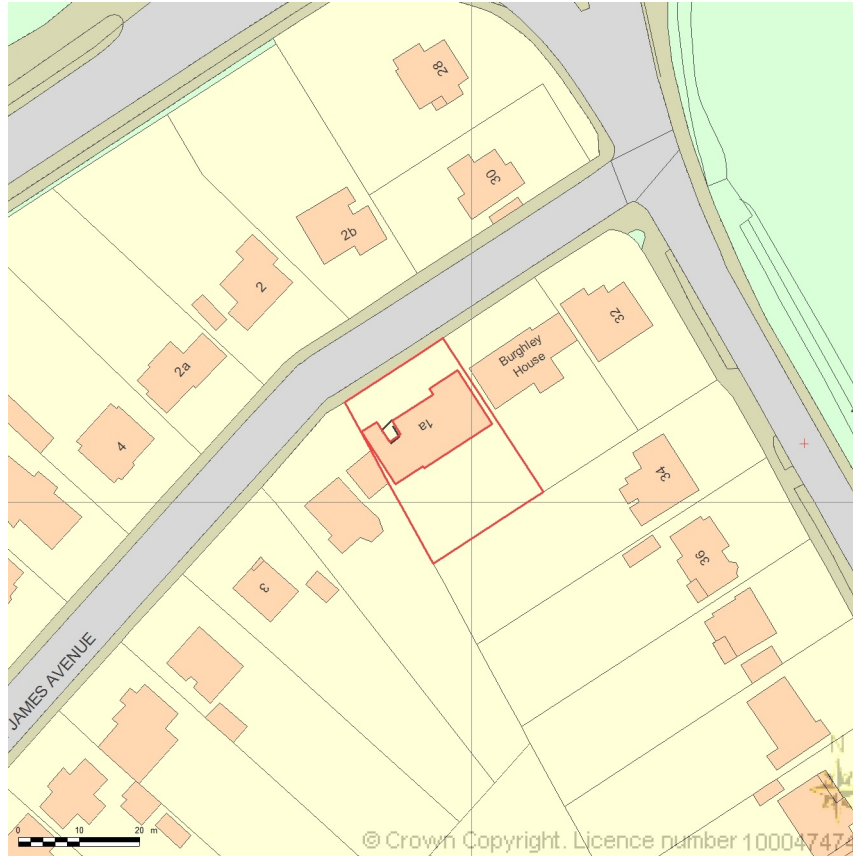

Supplied by Streetwise Maps Ltd  
[www.streetwise.net](http://www.streetwise.net)  
Licence No: 100047474

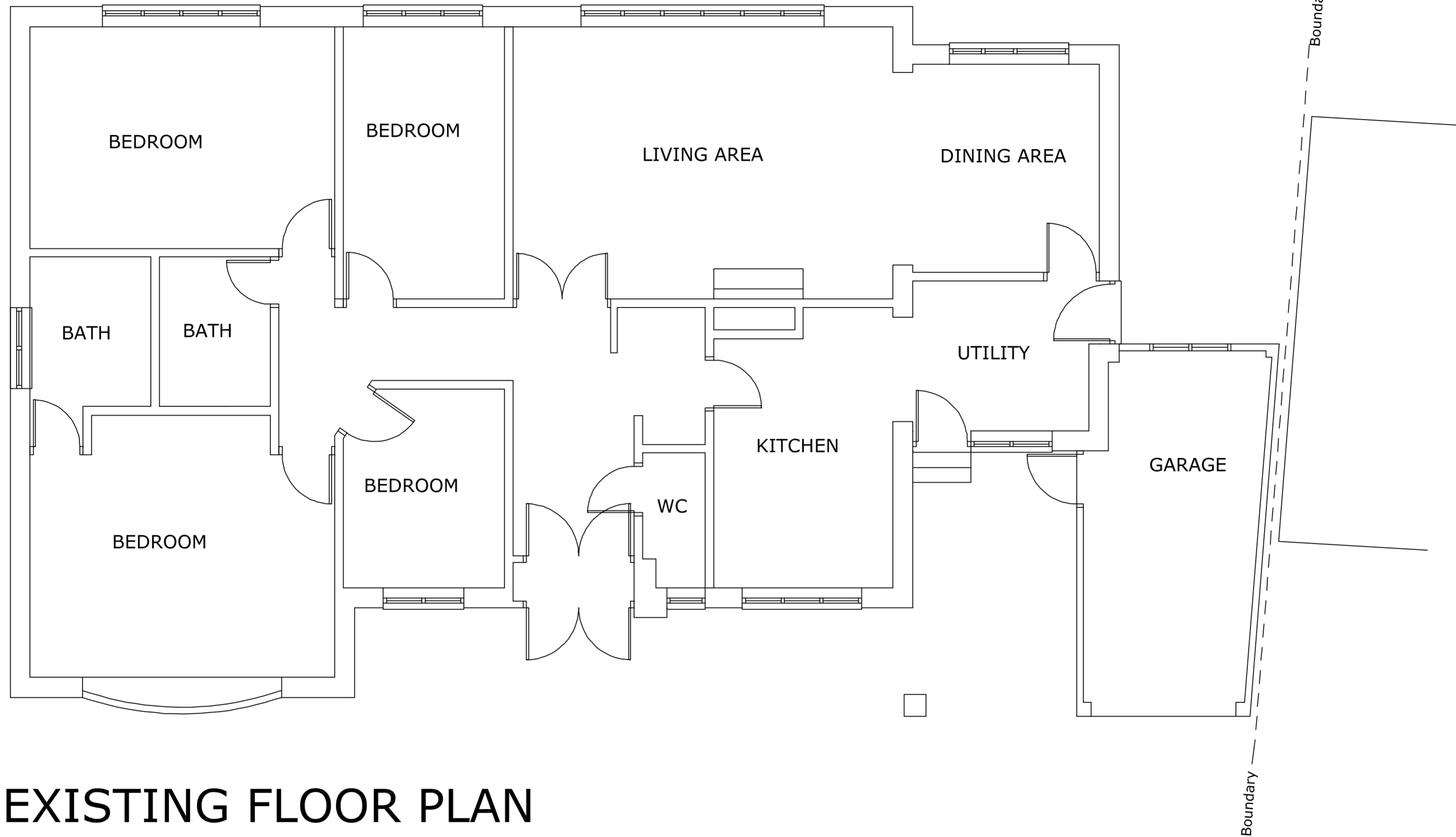

# EXISTING FLOOR PLAN

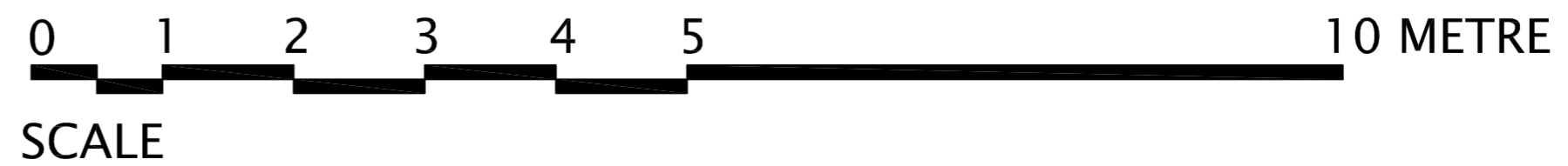

**General Notes**

1. Do not scale this drawing. Stated dimensions onle are to be taken.
2. Any inconsistency or discrepancy is to be brought to the attention and resolved by the architect.
3. All measurements in millimeters.
4. All material and finishes according to seperate specification.
5. Electrical installatioon has to comply with the latest relevant regulatins.
6. The drainage installation to be to the Local Authorities' satisfaction.
7. All sizes and measurments to be checked on site.
8. The following material must not be used under any circumstances:
  - high alumina cement in structural elements.
  - Asbestos products.
9. Copyrights of this drawing is owned by Keyvthalli Design.

No.	Revision/Issue	Date

**KEYVYTHALLI DESIGN**  
 115 Great Tattenhams  
 Epsom KT18 5RB  
 T. +44(0)1737-200 805  
 M. +44(0)7960-869 057  
 Mailto: martin.beaton@googlemail.com

Project Name and Address  
**Side extension at:**  
 1a St James Avenue  
 Epsom  
 KT17 1PT  
 Drawing title  
**EXISTING FLOOR PLAN**

Project 2108	Sheet 101
Date Aug 2021	
Scale 1=50 (A2)	

1 2 3 4 5 6 7 8

A  
B  
C  
D  
E  
F  
G  
H

A  
B  
C  
D  
E  
F  
G  
H



EXISTING FRONT ELEVATION

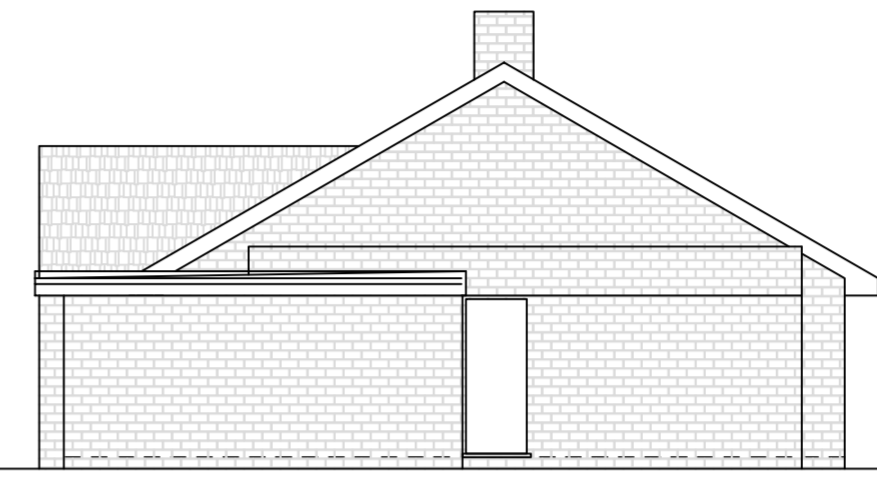

EXISTING WEST SIDE ELEVATION

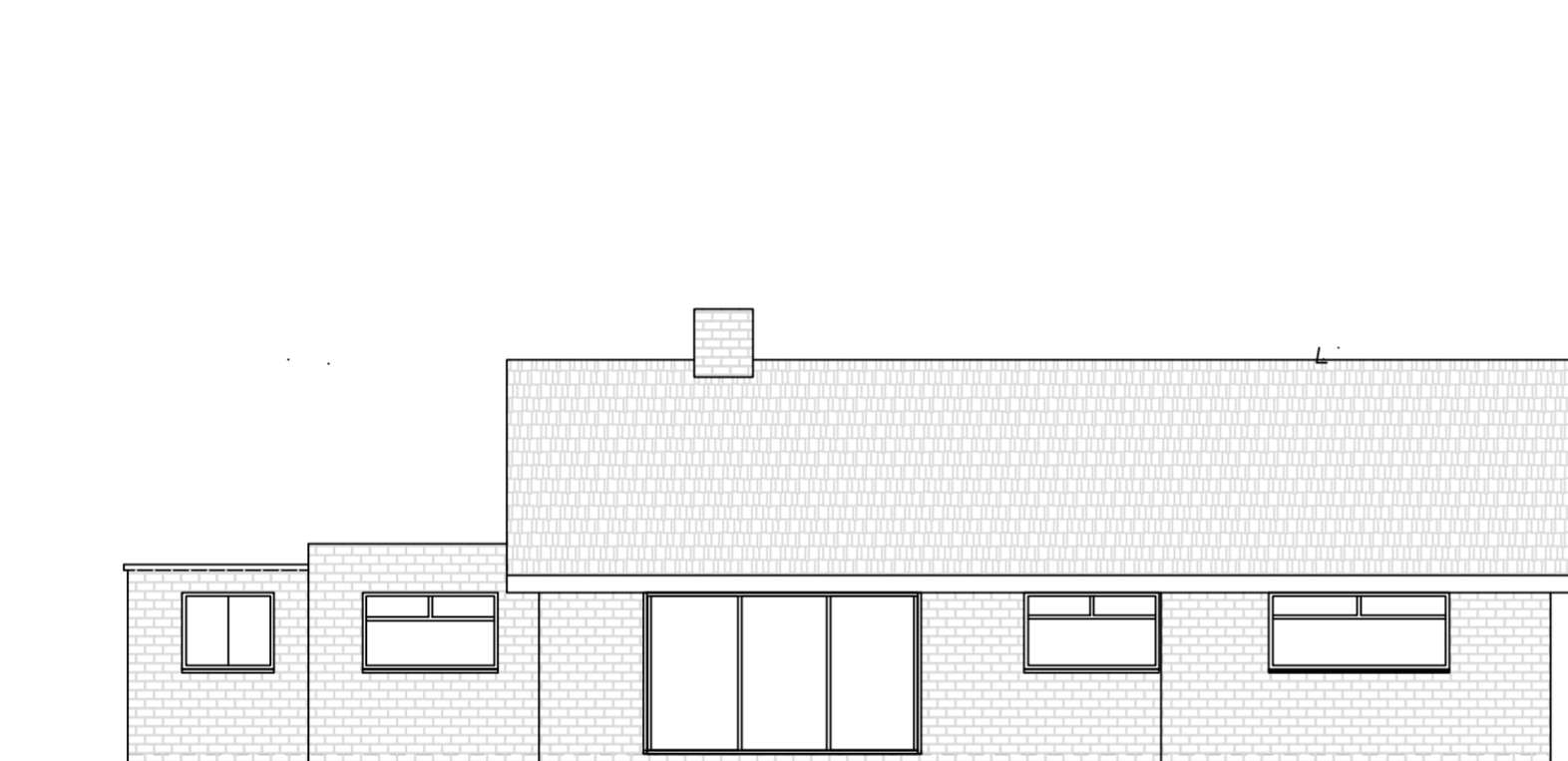

EXISTING REAR ELEVATION

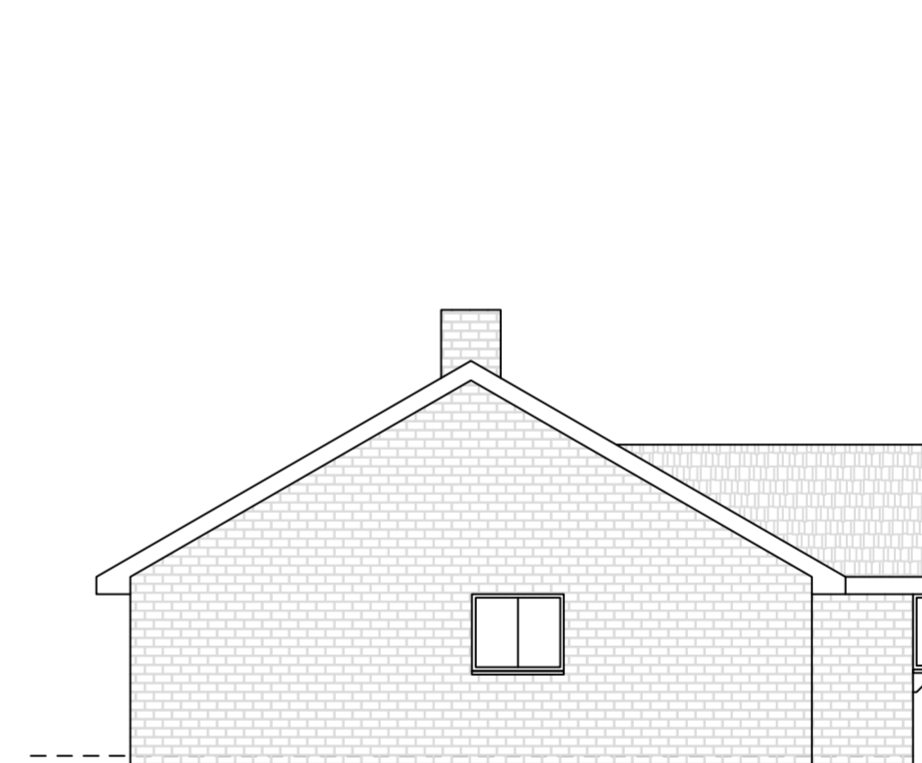

EXISTING EAST SIDE ELEVATION

General Notes

1. Do not scale this drawing. Stated dimensions only are to be taken.
2. Any inconsistency or discrepancy is to be brought to the attention and resolved by the architect.
3. All measurements in millimeters.
4. All material and finishes according to separate specification.
5. Electrical installation has to comply with the latest relevant regulations.
6. The drainage installation to be to the Local Authorities' satisfaction.
7. All sizes and measurements to be checked on site.
8. The following material must not be used under any circumstances:
  - high alumina cement in structural elements.
  - Asbestos products.
9. Copyrights of this drawing is owned by Kevythalli Design.

No.	Revision/Issue	Date

**KEVYTHALLI DESIGN**  
 115 Great Tattenhams  
 Epsom KT18 5RB  
 T. +44(0)1737-200 805  
 M. +44(0)7960-869 057  
 Mailto: martin.beaton@googlemail.com

Project Name and Address  
 Side extension at:  
 1a St James Avenue  
 Epsom  
 KT17 1PT

Drawing title  
 EXISTING ELEVATIONS

Project 2108	Sheet 102
Date Aug 2021	
Scale 1=100 (A2)	

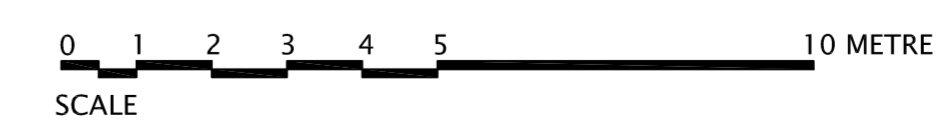

1 2 3 4 5 6 7 8

# PROPOSED FLOOR PLAN

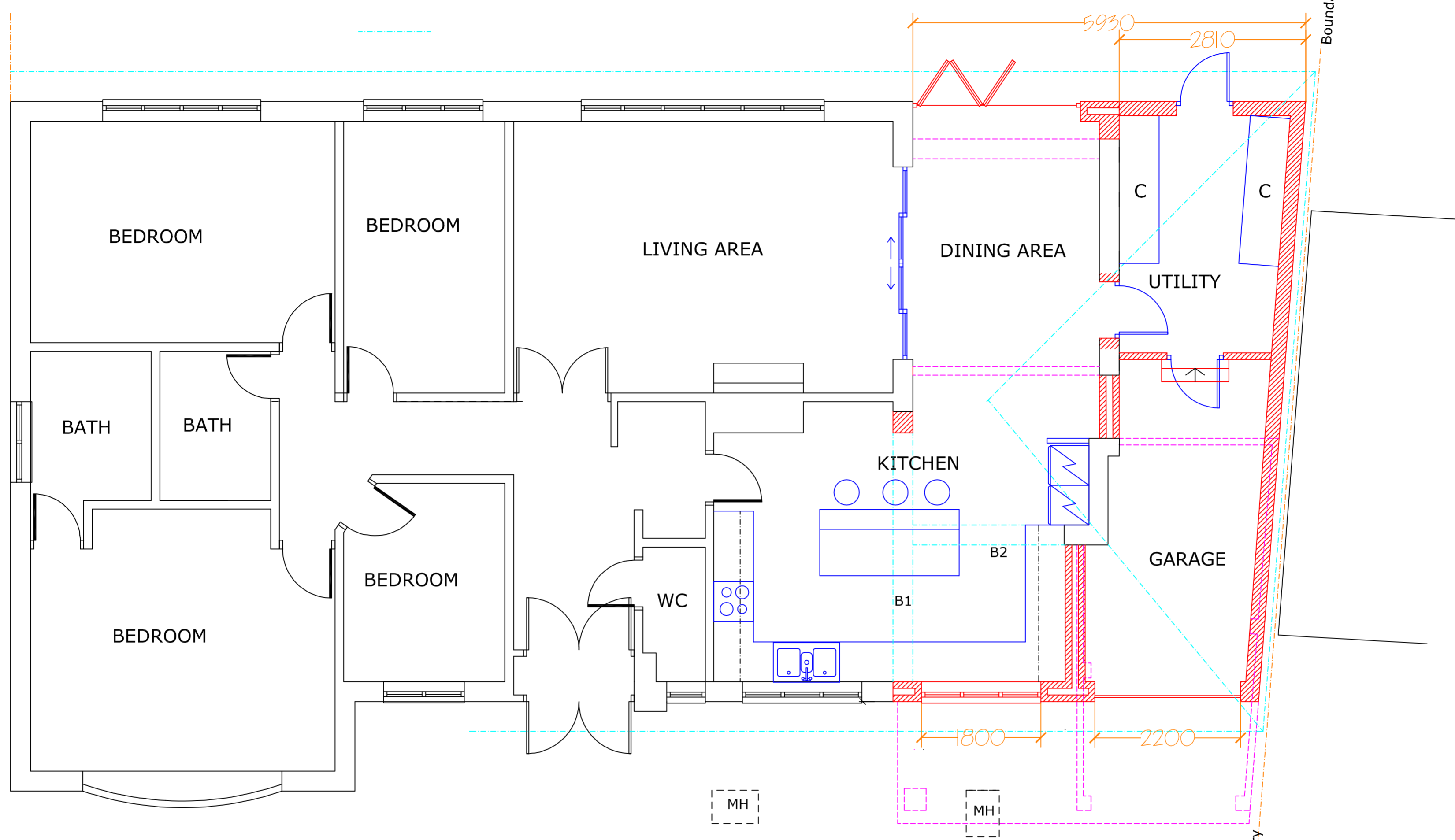

- General Notes**
1. Do not scale this drawing. Stated dimensions only are to be taken.
  2. Any inconsistency or discrepancy is to be brought to the attention and resolved by the architect.
  3. All measurements in millimeters.
  4. All material and finishes according to separate specification.
  5. Electrical installation has to comply with the latest relevant regulations.
  6. The drainage installation to be to the Local Authorities' satisfaction.
  7. All sizes and measurements to be checked on site.
  8. The following material must not be used under any circumstances:
    - high alumina cement in structural elements.
    - Asbestos products.
  9. Copyrights of this drawing is owned by Kevythalli Design.

- Demolished wall/structure
- New structure
- New opening

No.	Revision/Issue	Date

**KEVYTHALLI DESIGN**  
 115 Great Tattenhams  
 Epsom KT18 5RB  
 T. +44(0)1737-200 805  
 M. +44(0)7960-869 057  
 Mailto: martin.beaton@googlemail.com

Project Name and Address  
 Side extension at:  
 1a St James Avenue  
 Epsom  
 KT17 1PT  
 Drawing title  
**PROPOSED FLOOR PLAN**

Project 2108	Sheet 103
Date Aug 2021	
Scale 1=50 (A2)	

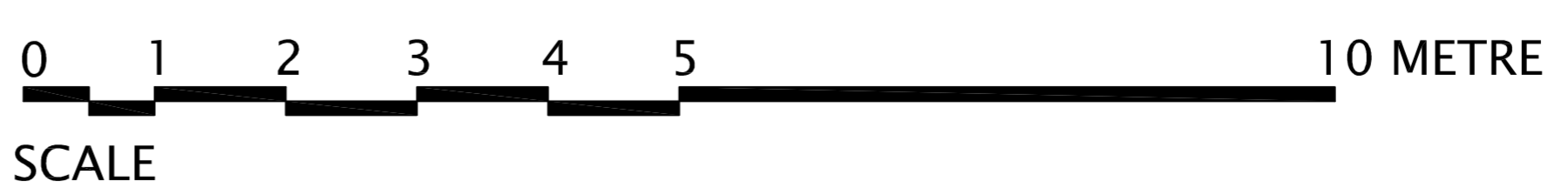
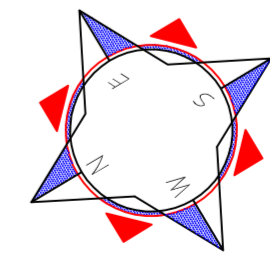

1 2 3 4 5 6 7 8

A B C D E F G H

A B C D E F G H

General Notes

1. Do not scale this drawing. Stated dimensions only are to be taken.
2. Any inconsistency or discrepancy is to be brought to the attention and resolved by the architect.
3. All measurements in millimeters.
4. All material and finishes according to separate specification.
5. Electrical installation has to comply with the latest relevant regulations.
6. The drainage installation to be to the Local Authorities' satisfaction.
7. All sizes and measurements to be checked on site.
8. The following material must not be used under any circumstances:
  - high alumina cement in structural elements.
  - Asbestos products.
9. Copyrights of this drawing is owned by Keyvthalli Design.

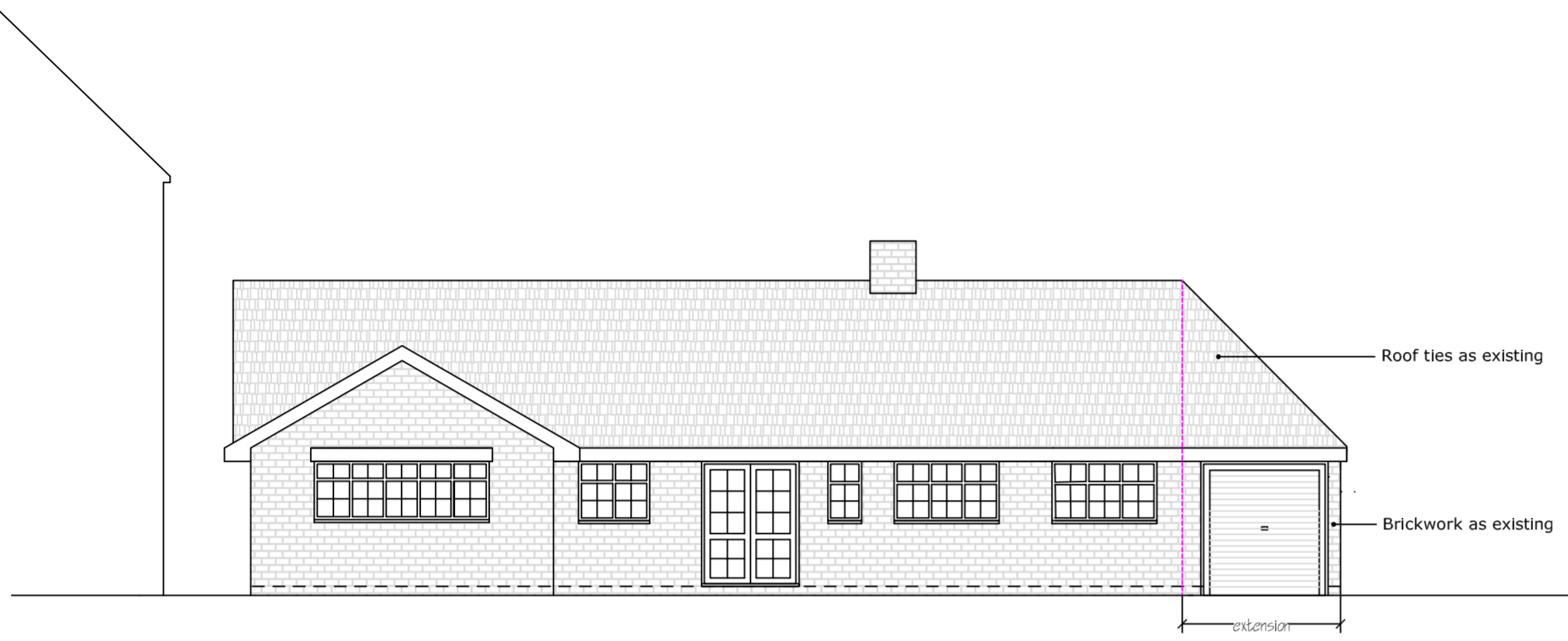

PROPOSED FRONT ELEVATION

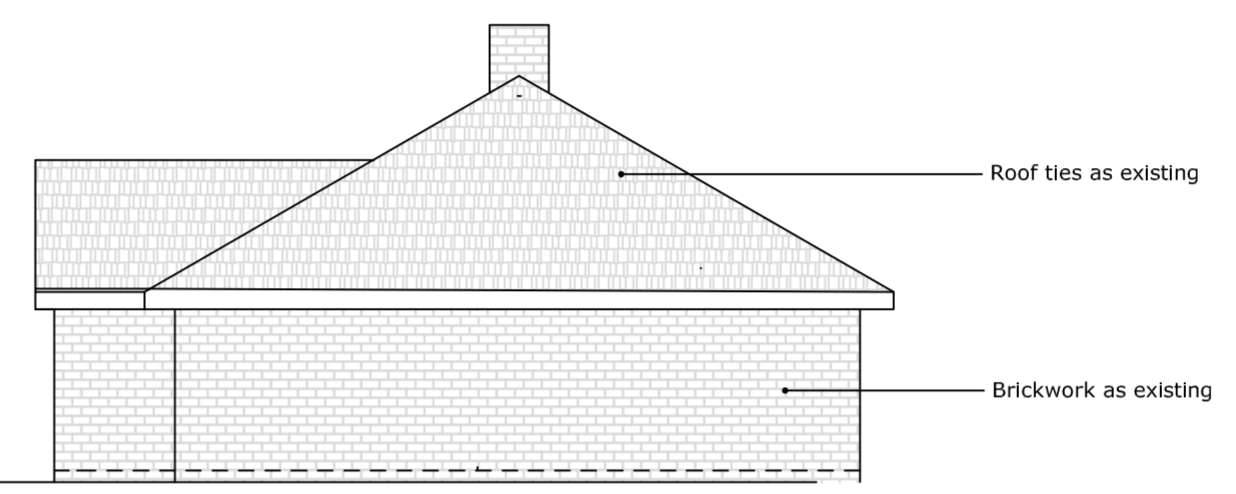

PROPOSED WEST SIDE ELEVATION

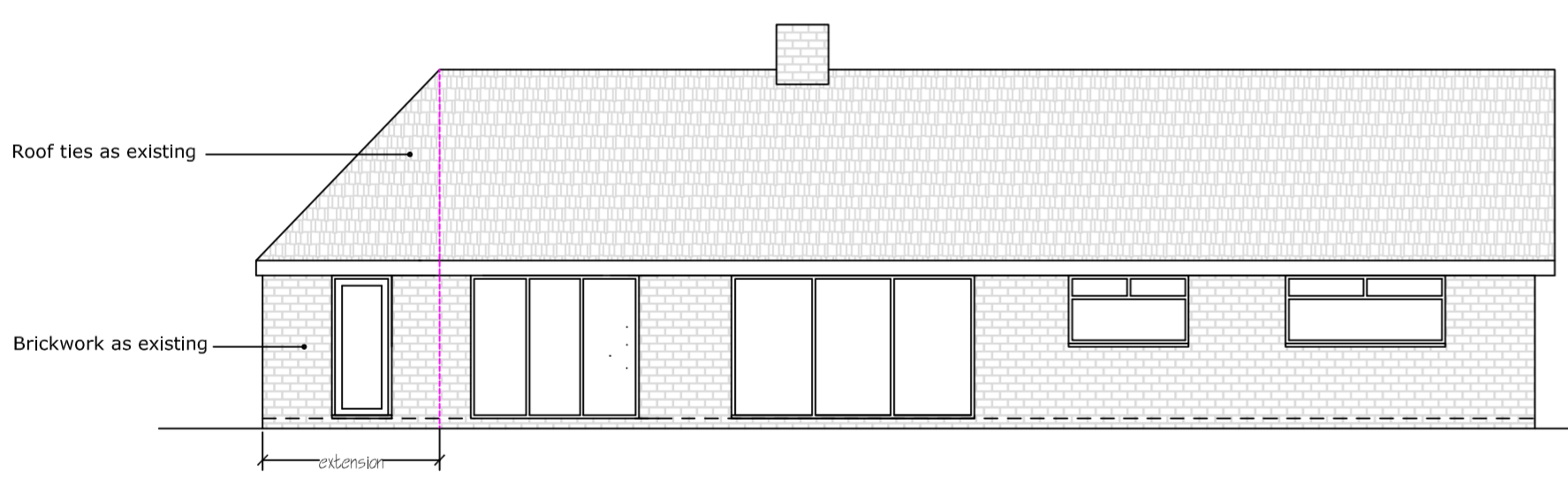

PROPOSED REAR ELEVATION

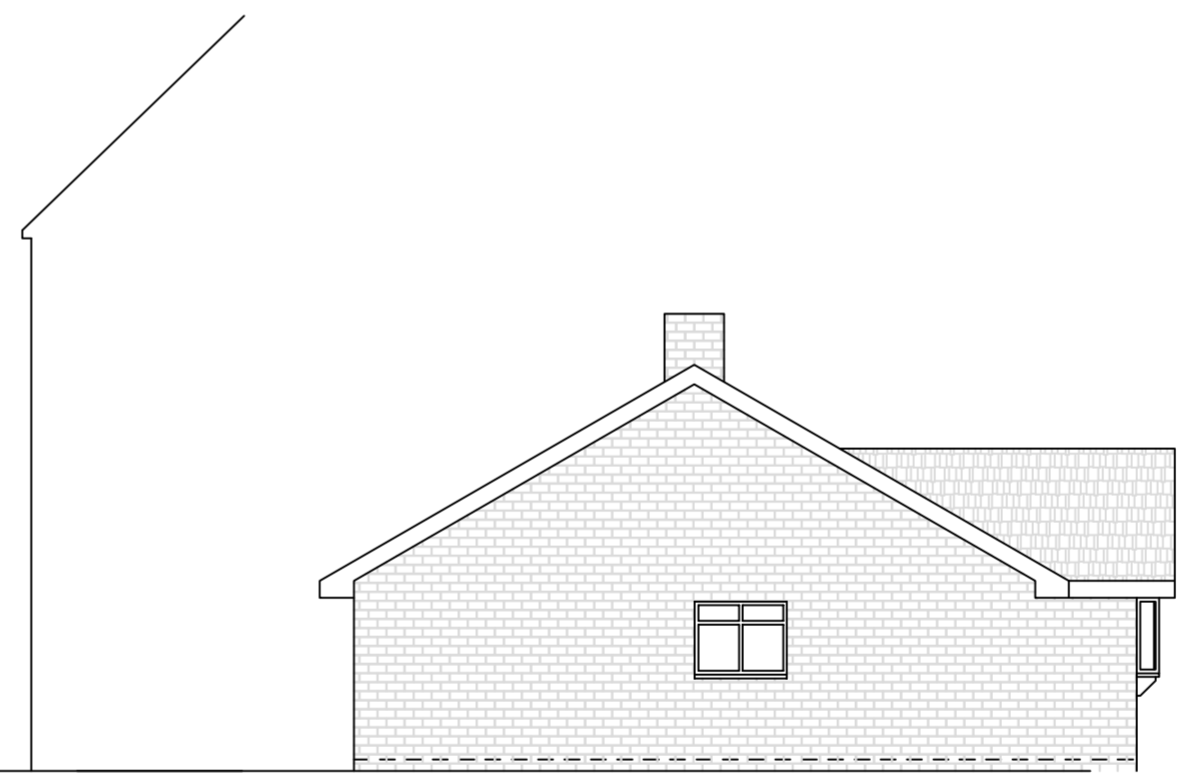

PROPOSED EAST SIDE ELEVATION

No.	Revision/Issue	Date

**KEYVYTHALLI DESIGN**  
 115 Great Tattenhams  
 Epsom KT18 5RB  
 T. +44(0)1737-200 805  
 M. +44(0)7960-869 057  
 Mailto: martin.beaton@googlemail.com

Project Name and Address  
**Side extension at:**  
 1a St James Avenue  
 Epsom  
 KT17 1PT  
 Drawing title  
**PROPOSED ELEVATIONS**

Project 2108	Sheet <b>104</b>
Date Aug 2021	
Scale 1=100 (A2)	

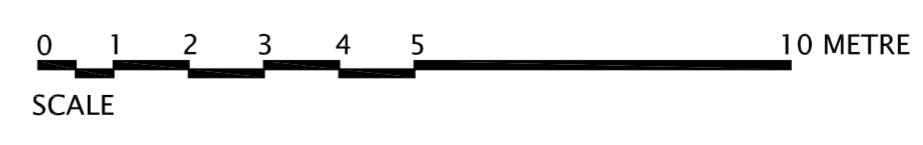
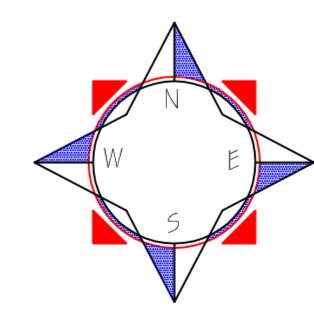

1 2 3 4 5 6 7 8

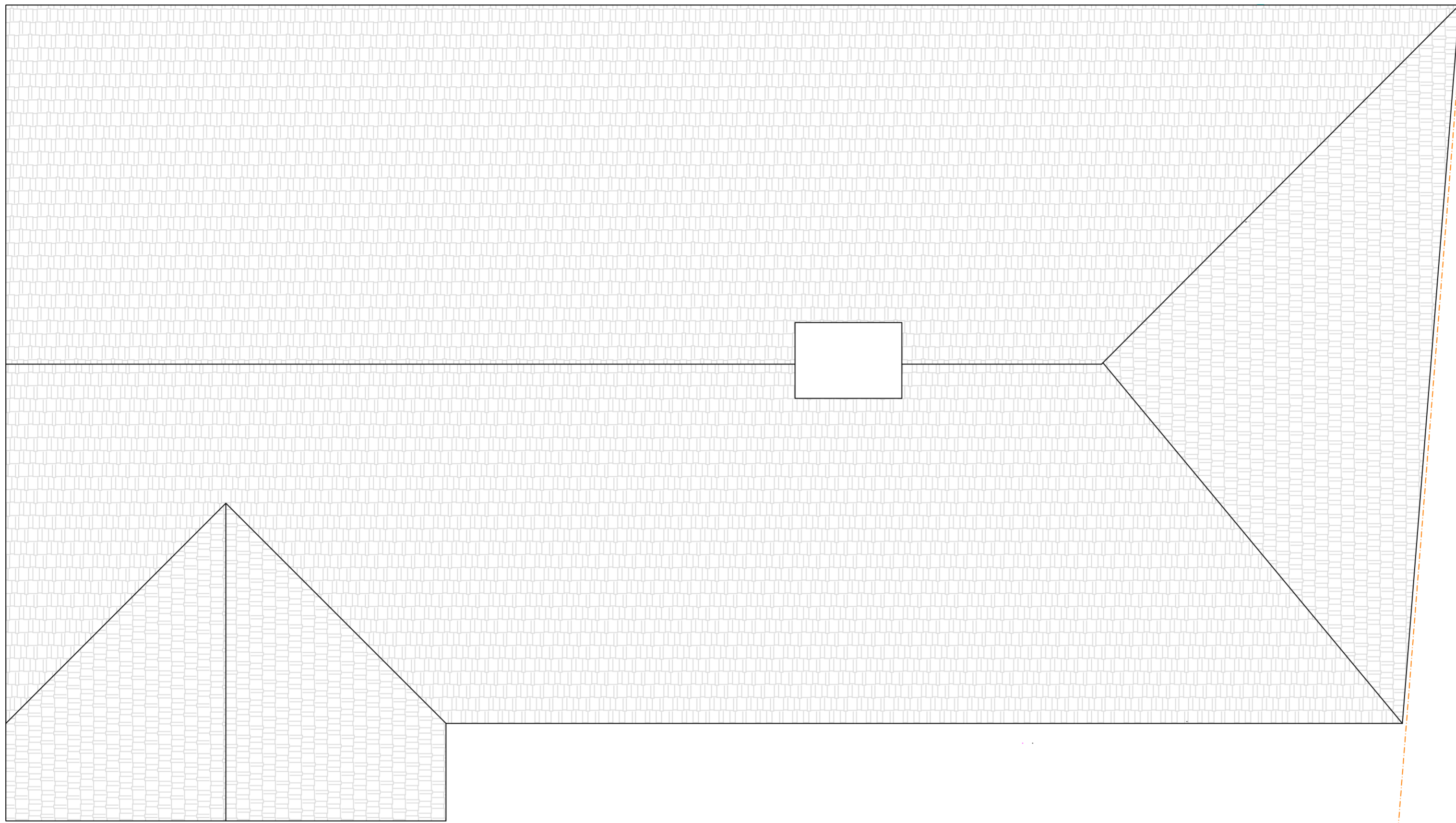

# PROPOSED ROOF PLAN

- General Notes**
1. Do not scale this drawing. Stated dimensions only are to be taken.
  2. Any inconsistency or discrepancy is to be brought to the attention and resolved by the architect.
  3. All measurements in millimeters.
  4. All material and finishes according to separate specification.
  5. Electrical installation has to comply with the latest relevant regulations.
  6. The drainage installation to be to the Local Authorities' satisfaction.
  7. All sizes and measurements to be checked on site.
  8. The following material must not be used under any circumstances:
    - high alumina cement in structural elements.
    - Asbestos products.
  9. Copyrights of this drawing is owned by Keyythalli Design.

No.	Revision/Issue	Date

**KEYYTHALLI DESIGN**  
 115 Great Tattenhams  
 Epsom KT18 5RB  
 T. +44(0)1737-200 805  
 M. +44(0)7960-869 057  
 Mailto: martin.beaton@googlemail.com

Project Name and Address  
**Side extension at:**  
 1a St James Avenue  
 Epsom  
 KT17 1PT

Drawing title  
**PROPOSED ROOF PLAN**

Project 2108	Sheet <b>105</b>
Date Aug 2021	
Scale 1=50 (A2)	

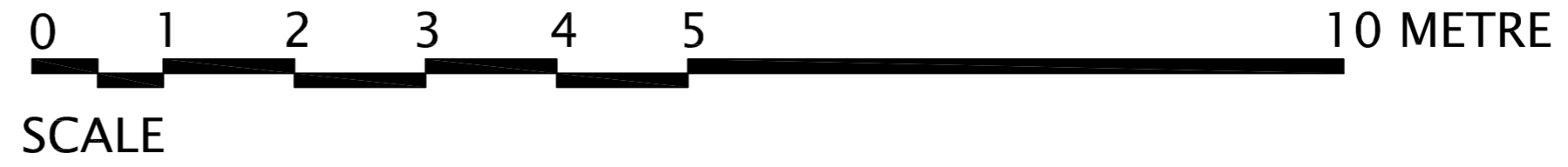
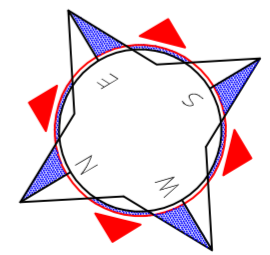

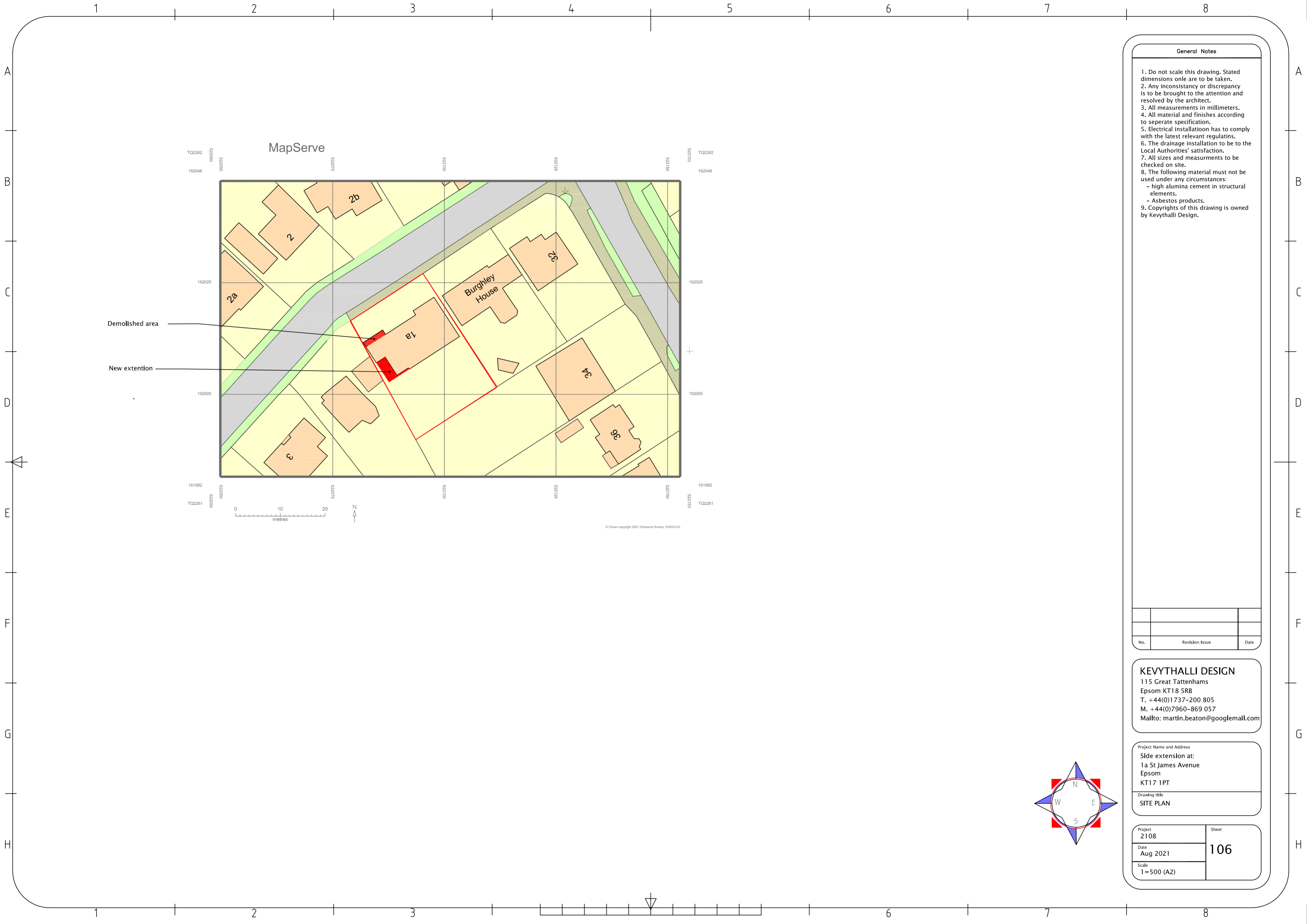

**General Notes**

1. Do not scale this drawing. Stated dimensions onle are to be taken.
2. Any inconsistency or discrepancy is to be brought to the attention and resolved by the architect.
3. All measurements in millimeters.
4. All material and finishes according to seperate specification.
5. Electrical installatioon has to comply with the latest relevant regulatins.
6. The drainage installation to be to the Local Authorities' satisfaction.
7. All sizes and measurments to be checked on site.
8. The following material must not be used under any circumstances:
  - high alumina cement in structural elements.
  - Asbestos products.
9. Copyrights of this drawing is owned by Keyythalli Design.

No.	Revision/Issue	Date

**KEYYTHALLI DESIGN**  
 115 Great Tattenhams  
 Epsom KT18 5RB  
 T. +44(0)1737-200 805  
 M. +44(0)7960-869 057  
 Mailto: martin.beaton@googlemail.com

Project Name and Address  
**Side extension at:**  
 1a St James Avenue  
 Epsom  
 KT17 1PT  
 Drawing title  
**SITE PLAN**

Project <b>2108</b>	Sheet <b>106</b>
Date <b>Aug 2021</b>	
Scale <b>1=500 (A2)</b>	

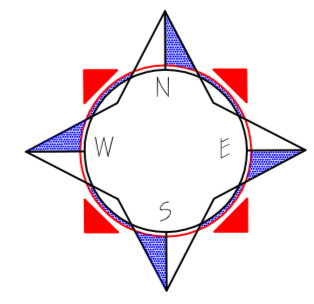

© Crown copyright 2021 Ordnance Survey 100053143