

The Firs	SURVEY OF EXISTING	PAGE 3 OF 10 PAGES	contact Tim Newton	Nitty-Gritty Restoration & Design
Ashleworth	Conservation Area Consent	drawing no FHP/1/03	scale 1:100	

Application for Conservation Area Consent for installation of an Air Source Heat Pump Appliance.

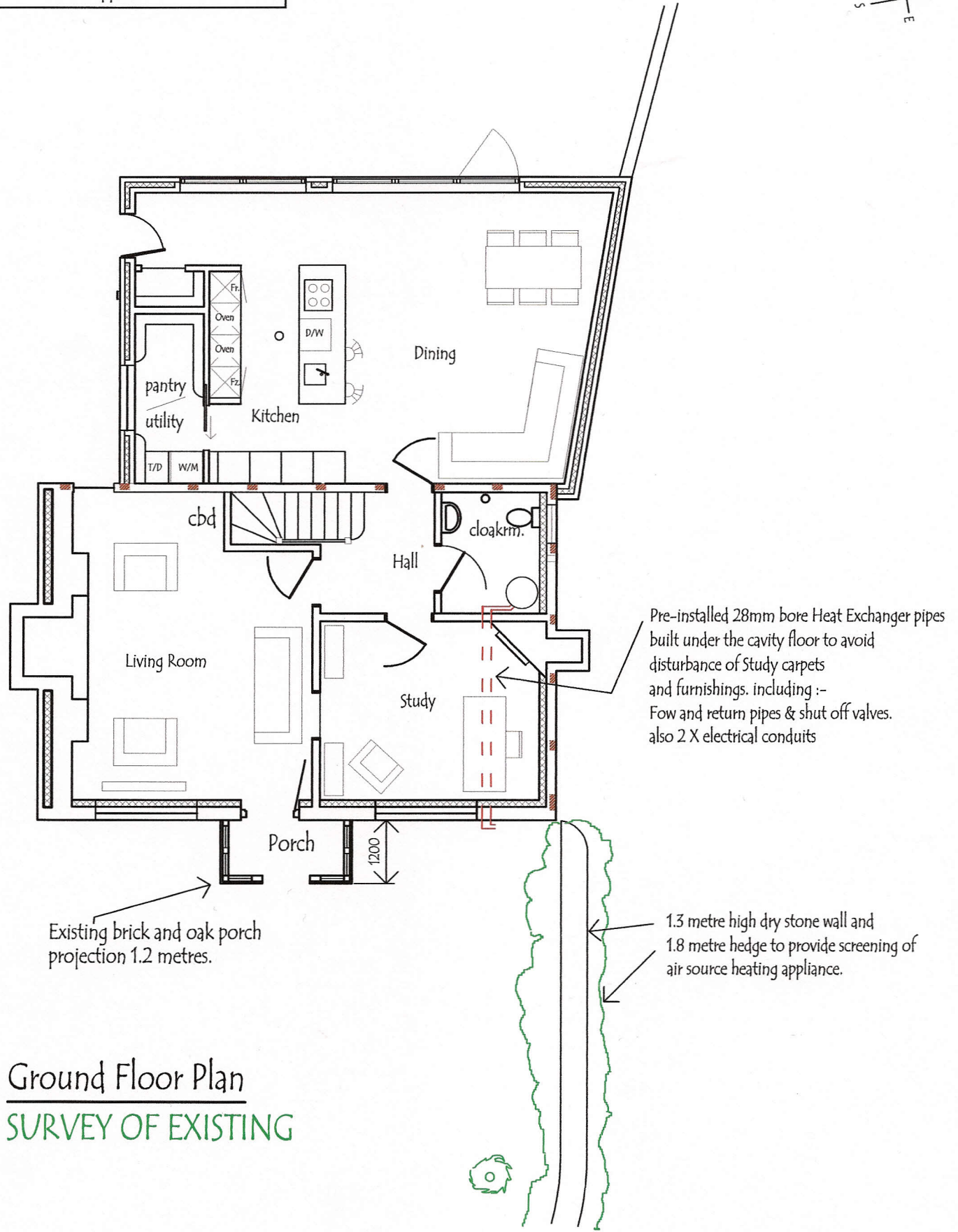
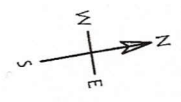

Pre-installed 28mm bore Heat Exchanger pipes built under the cavity floor to avoid disturbance of Study carpets and furnishings. including :-  
Flow and return pipes & shut off valves.  
also 2 X electrical conduits

Existing brick and oak porch projection 1.2 metres.

1.3 metre high dry stone wall and 1.8 metre hedge to provide screening of air source heating appliance.

Ground Floor Plan  
SURVEY OF EXISTING