

A	12.9.19	LPA requested amendment.
---	---------	--------------------------

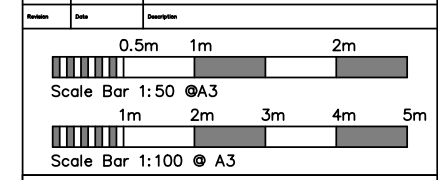

*Architectural*

CHARTERED BUILDING SURVEYORS  
 4 Hencotes, Hexham, Northumberland, NE46 2EJ  
 Tel: 01434 607802  
 email: info@smithmarston.co.uk  
 www.smithmarston.co.uk



Client: Mr & Mrs B Hogarth

Address: Sandhoe High House  
 Sandhoe, Hexham  
 Northumberland, NE46 4LU

Drawing Title: Site Location Plan

Scale: 1:1250 @ A3	Drawn by: DB	Drawn No.: 18183-1	Sheet: A
Date: Aug. 19	Checked by:		

**General Notes**  
 The contractor must check and verify the dimensions of the whole site and building, including levels and sewer inverts, before commencing work.  
 This drawing is to be read with and checked against any specialist drawings, including those of the engineers, before work commences.  
 The contractor must work in strict compliance with all British Standards, Building Regulations, Acts of Parliament and European Legislation.  
 This drawing and the work shown are the copyright of Smith Marston Ltd and cannot be copied without consent.