

NOTES

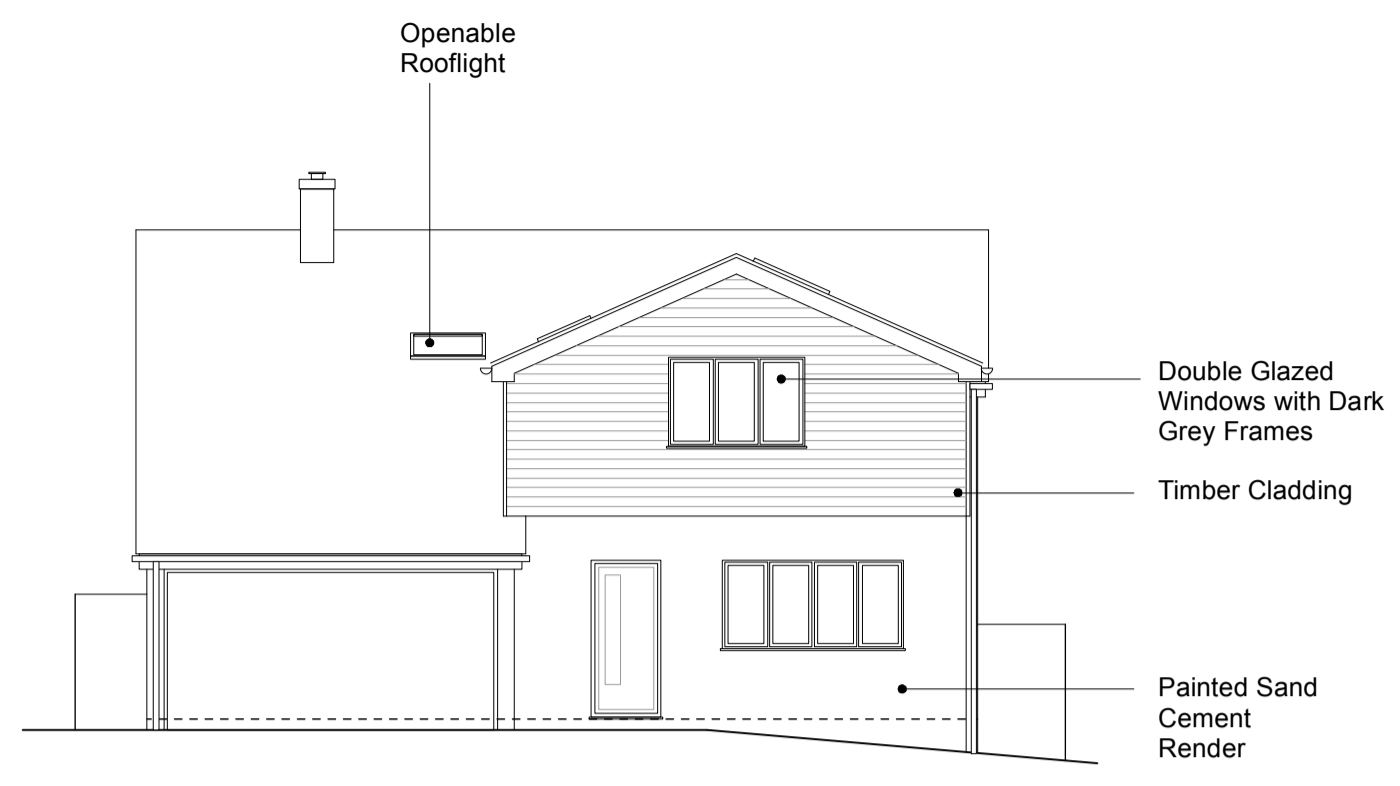

Proposed North West Elevation



Proposed South East Elevation

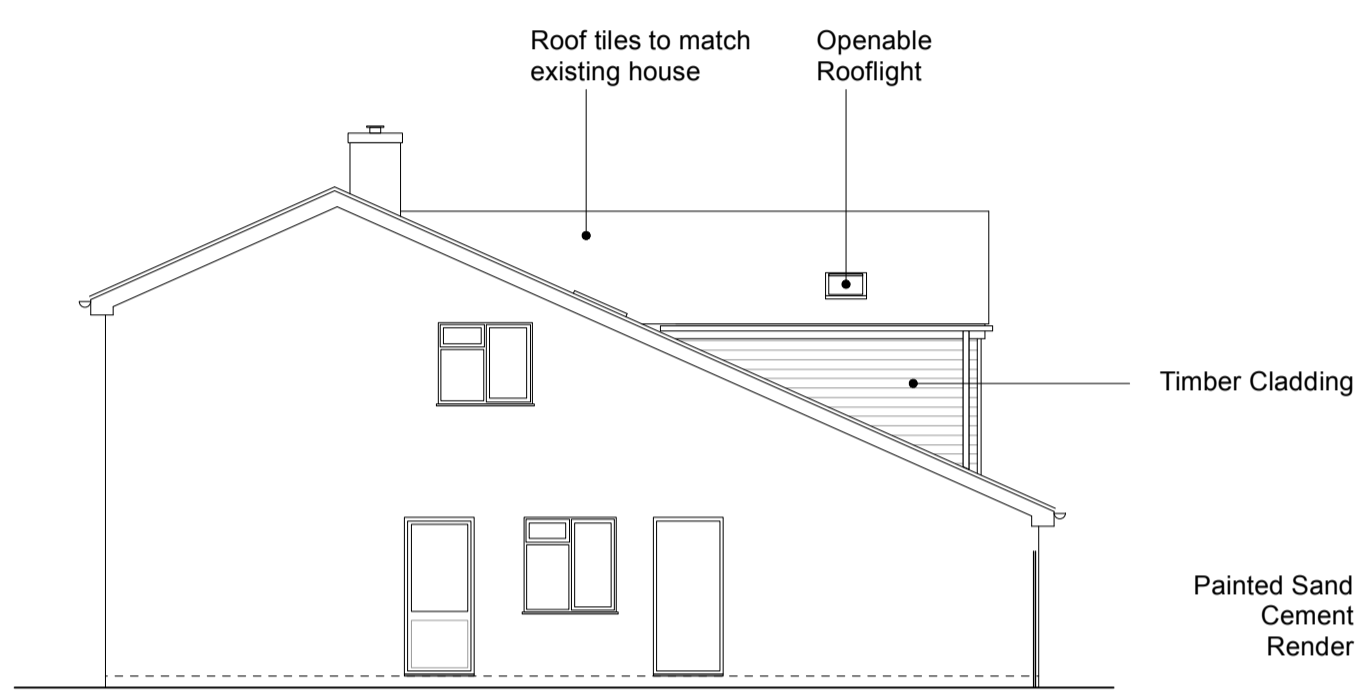
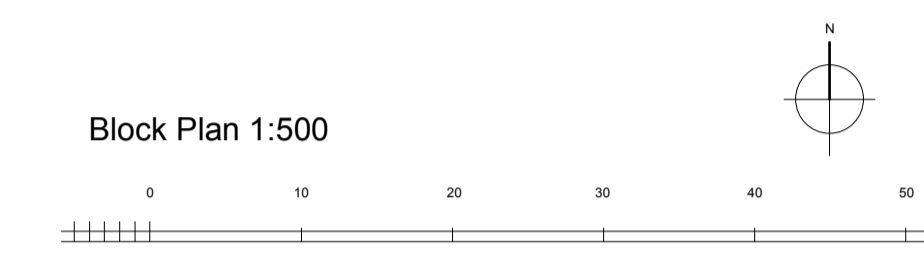
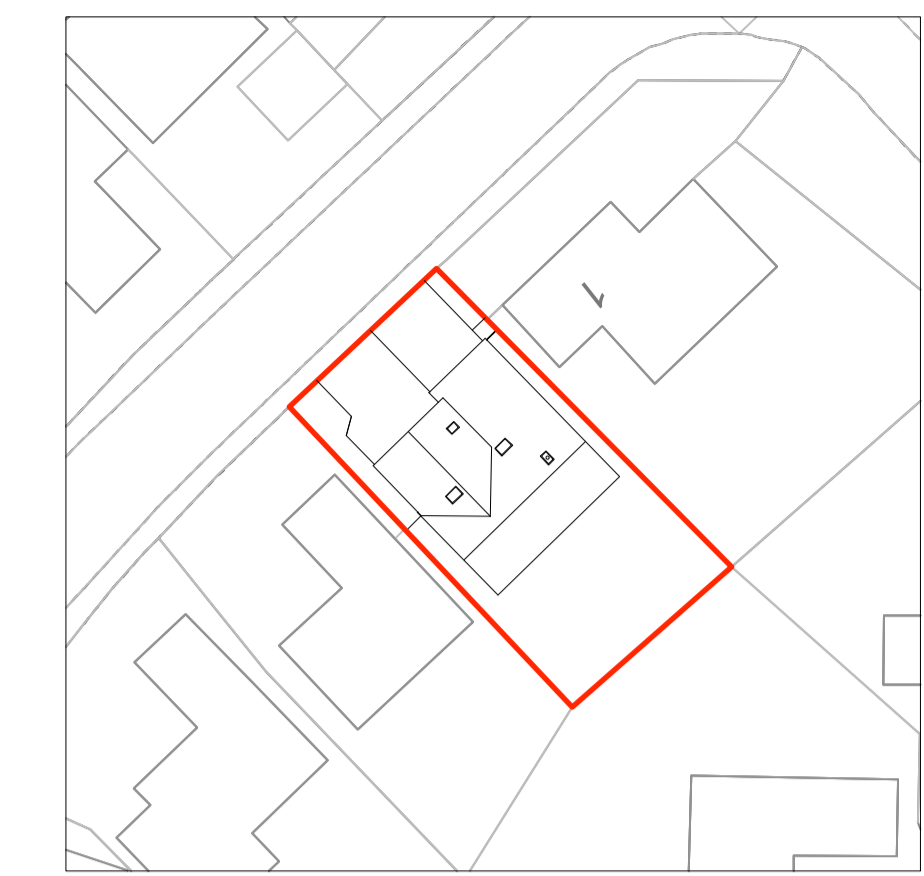

Proposed North East Elevation

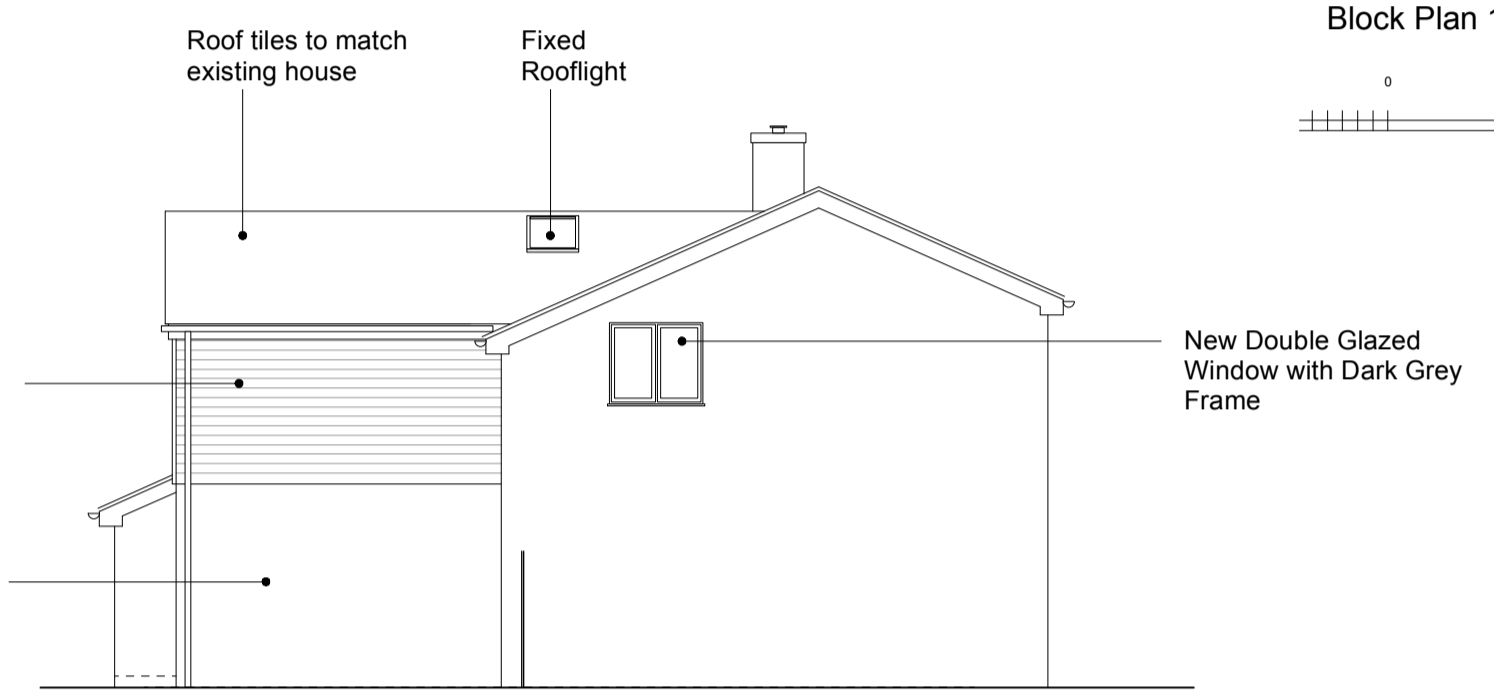

Proposed South West Elevation

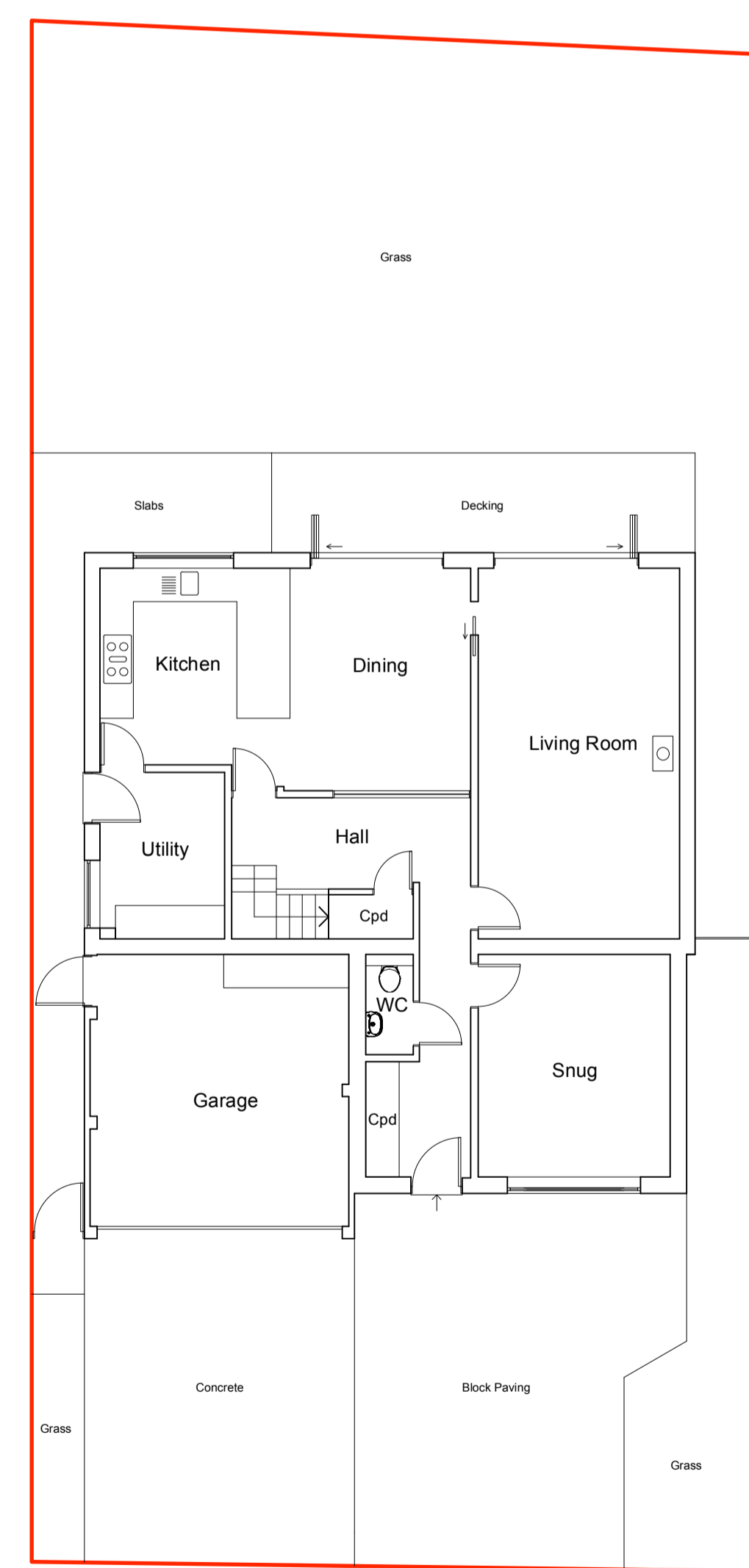

Proposed Ground Floor Plan

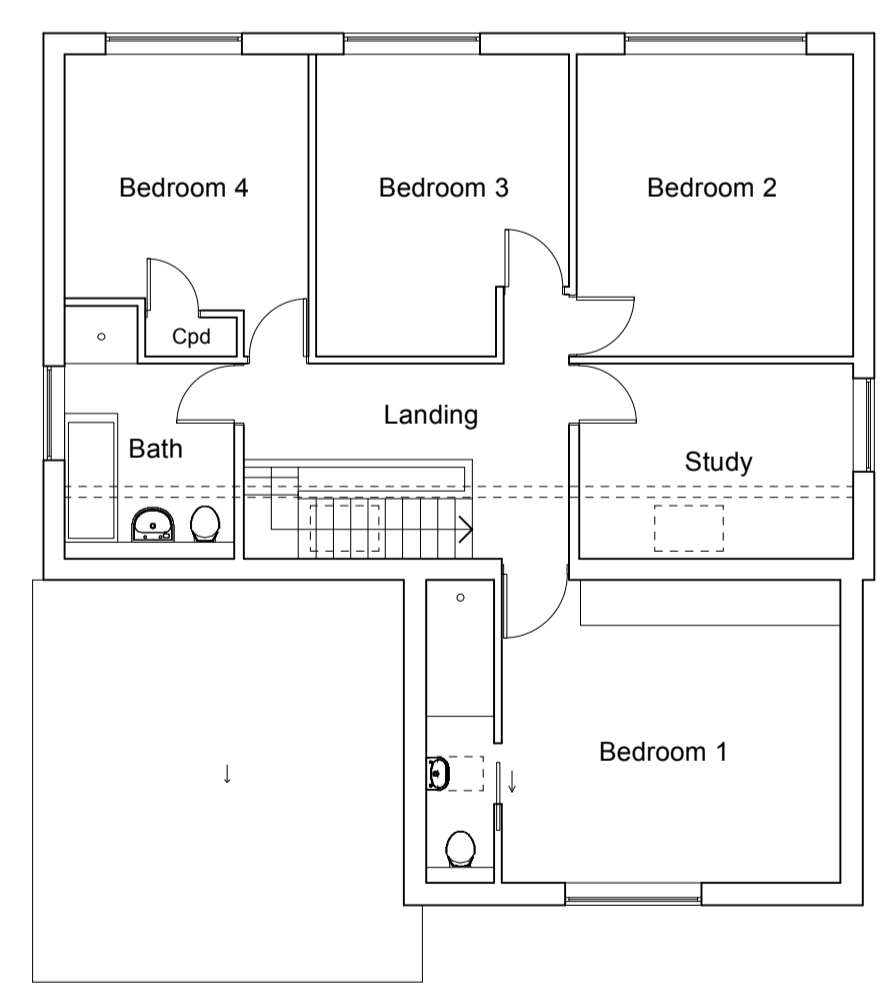

Proposed First Floor Plan

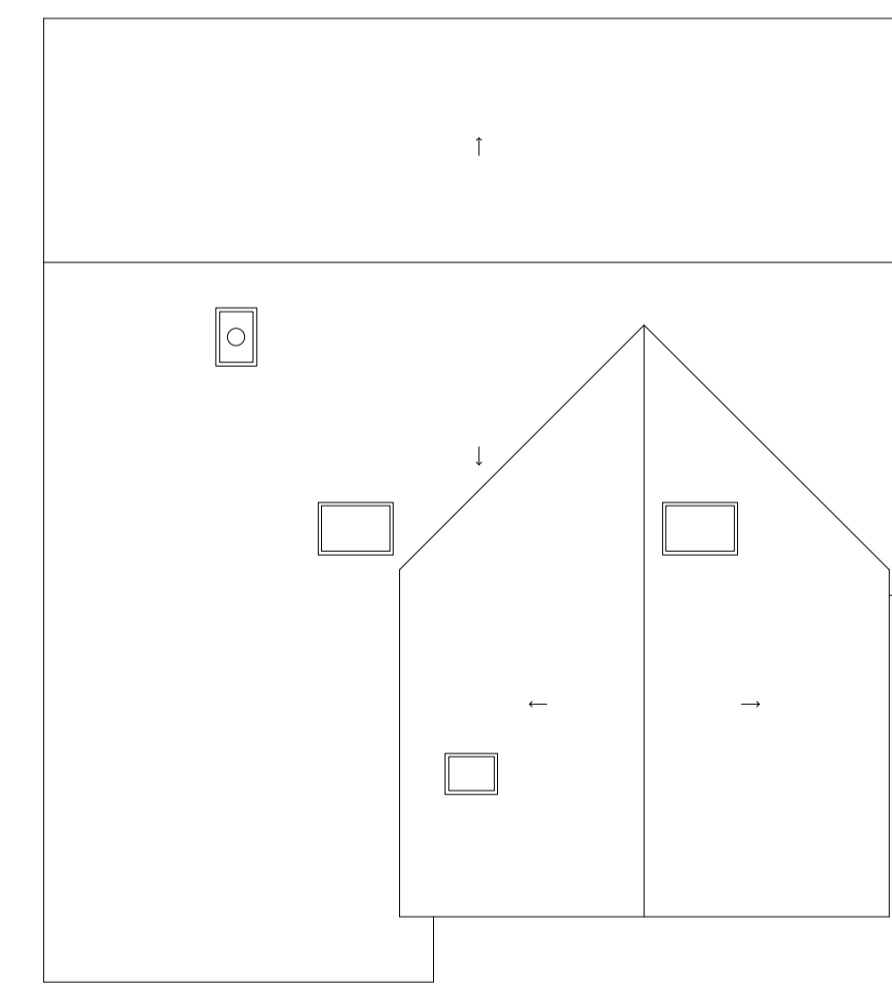

Proposed Roof Plan

REVISIONS

Jon Richards Architectural Design

Jasmine House info@jrad.co.uk
 1 Red House Paddock www.jrad.co.uk
 Tallington PE9 4RG +44 (0) 7970 288376

CLIENT
Smith

PROJECT
 3 Kings Road
 North Luffenham
 LE15 8JH

DRAWING TITLE
 Proposed Plans and Elevations

SCALE
 1:100 @ A1

DATE
 July 2021

DRAWING NO
 KR-PR-PL-01

REV