

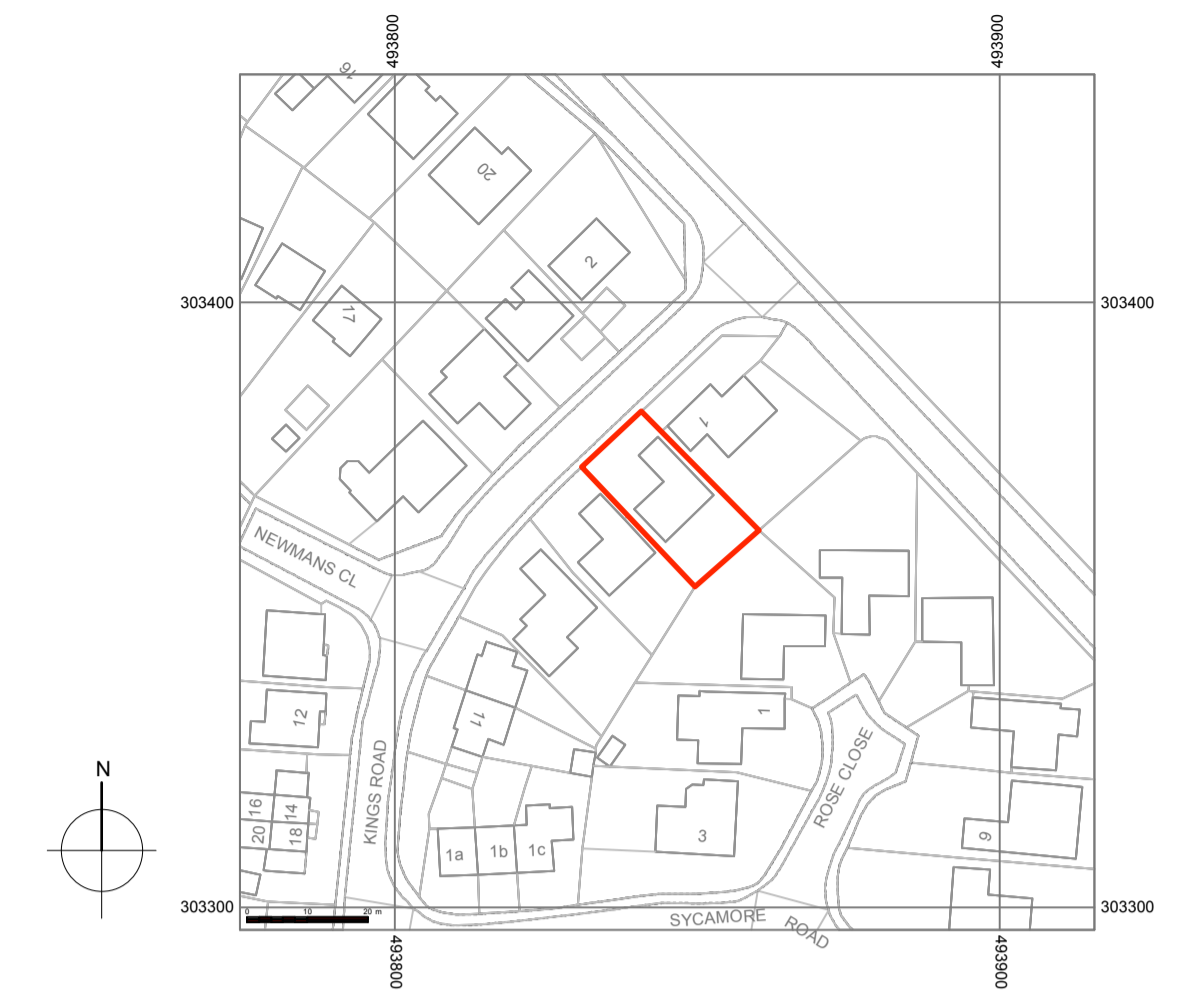

Existing North West Elevation



Existing South East Elevation



Site Location Plan 1:1250

© Crown Copyright and database rights 2021 OS 100047474

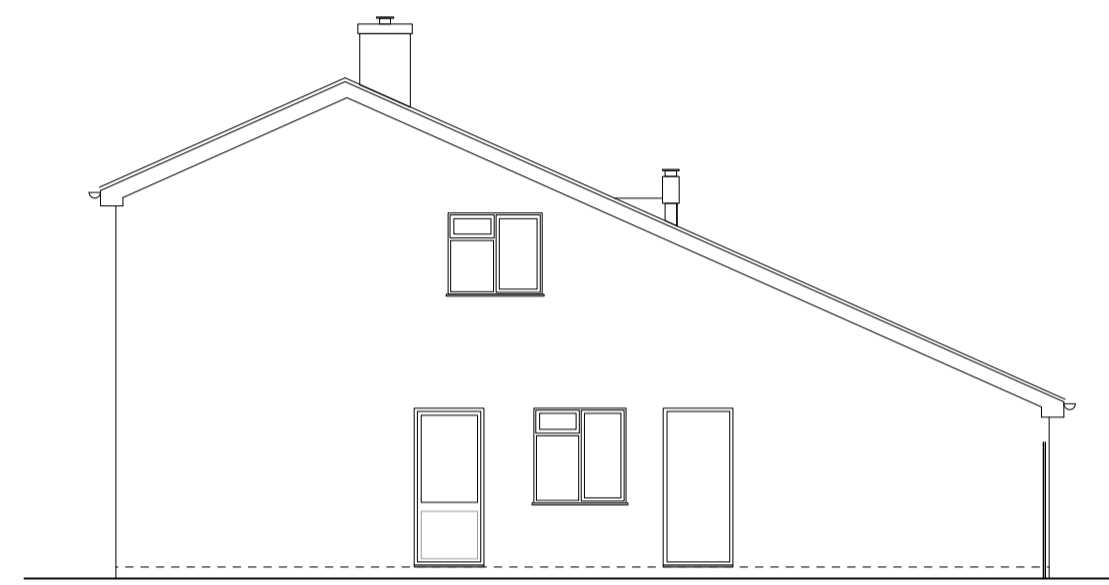

Existing North East Elevation

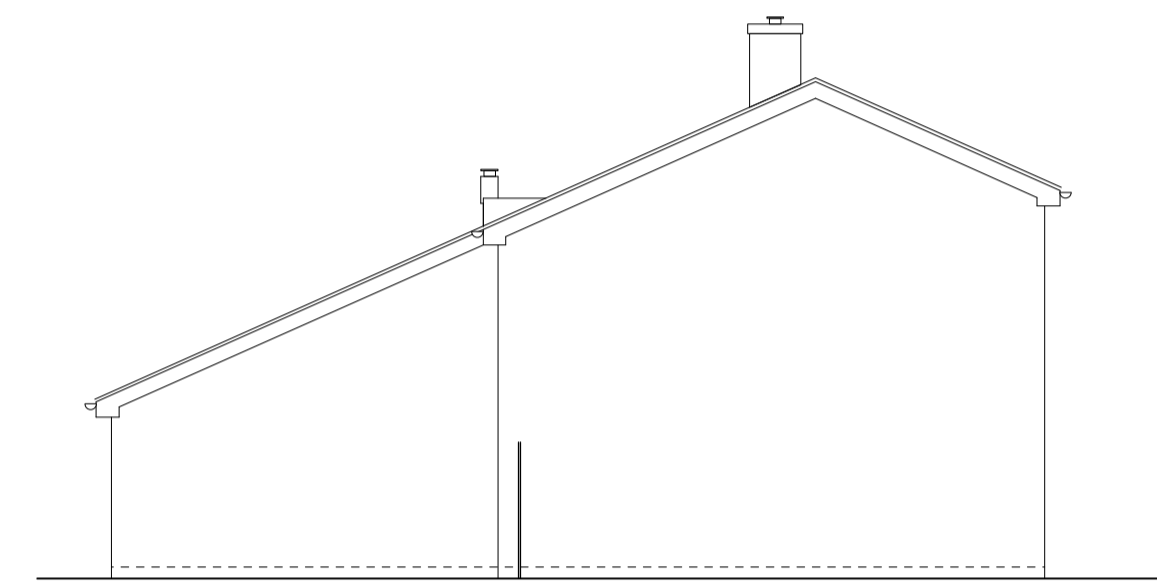

Existing South West Elevation

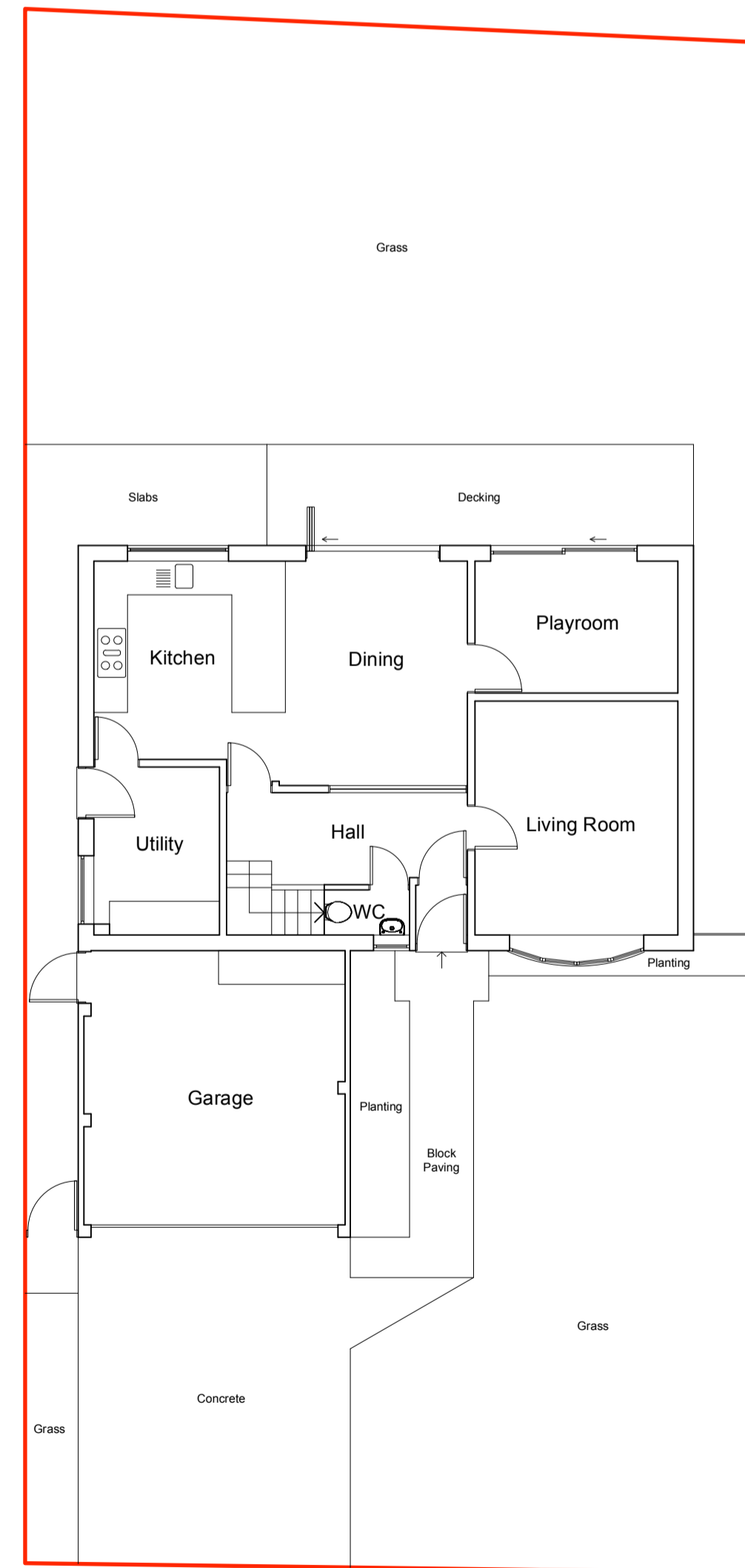

Existing Ground Floor Plan

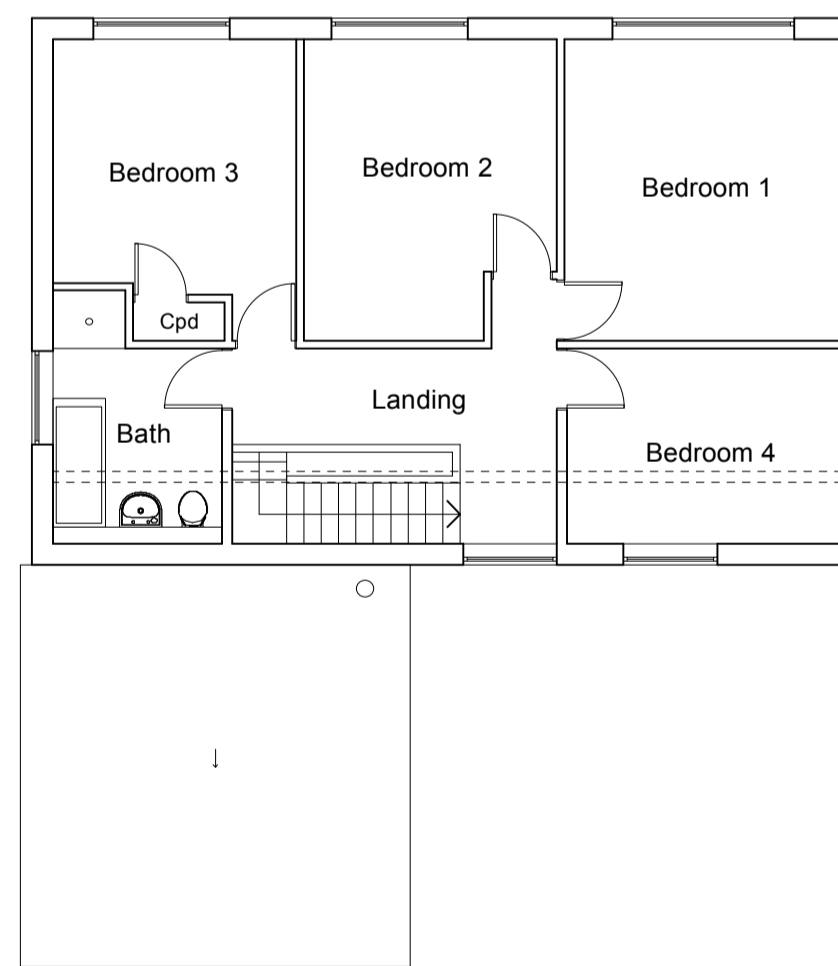

Existing First Floor Plan

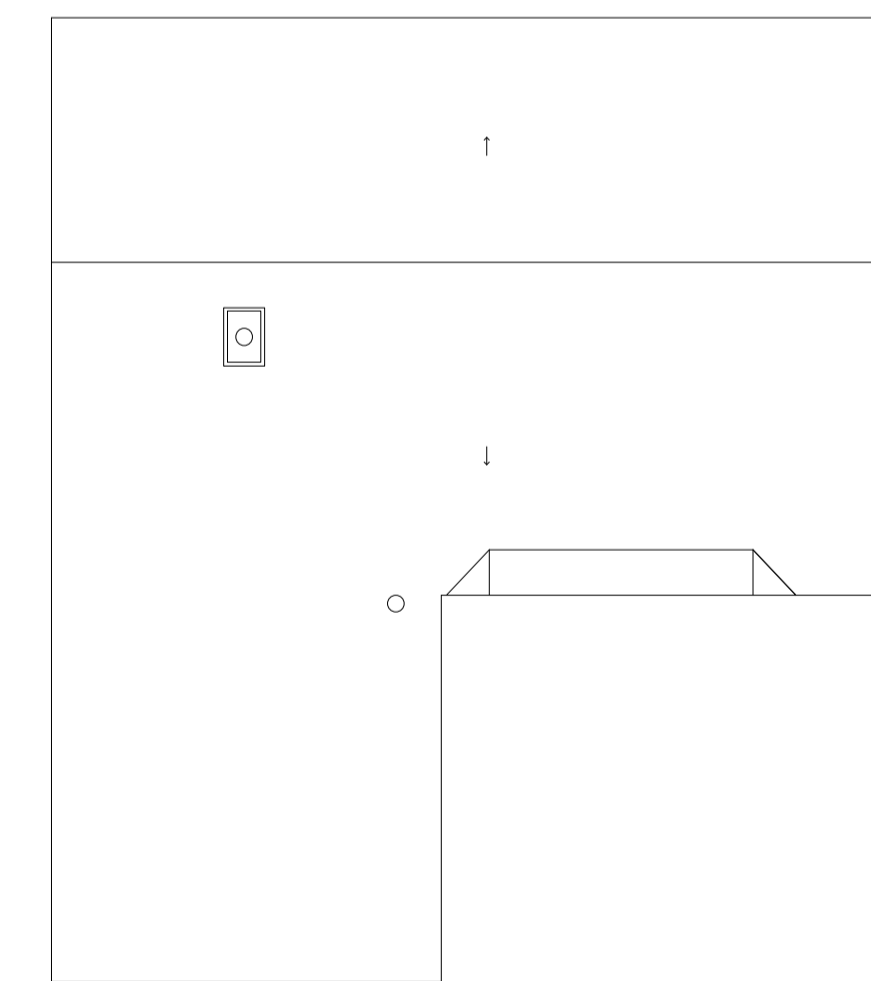

Existing Roof Plan

NOTES

REVISIONS

Jon Richards Architectural Design

Jasmine House info@jad.co.uk
 1 Red House Paddock www.jad.co.uk
 Tallington PE9 4RG +44 (0) 7970 288376

CLIENT
 Smith

PROJECT
 3 Kings Road
 North Luffenham
 LE15 8JH

DRAWING TITLE
 Existing Plans and Elevations

SCALE
 1:100 @ A1

DATE
 June 2021

DRAWING NO
 KR-EX-PL-01

REV

