



PROPOSED SIDE ELEVATION TO No 11 (1:100)



PROPOSED FRONT ELEVATION (1:100)



PROPOSED REAR ELEVATION (1:100)

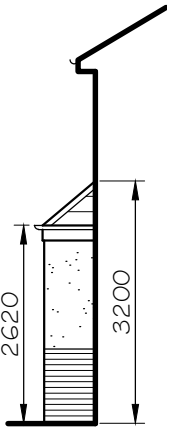

PROPOSED SIDE ELEVATION TO No 15 (1:100)

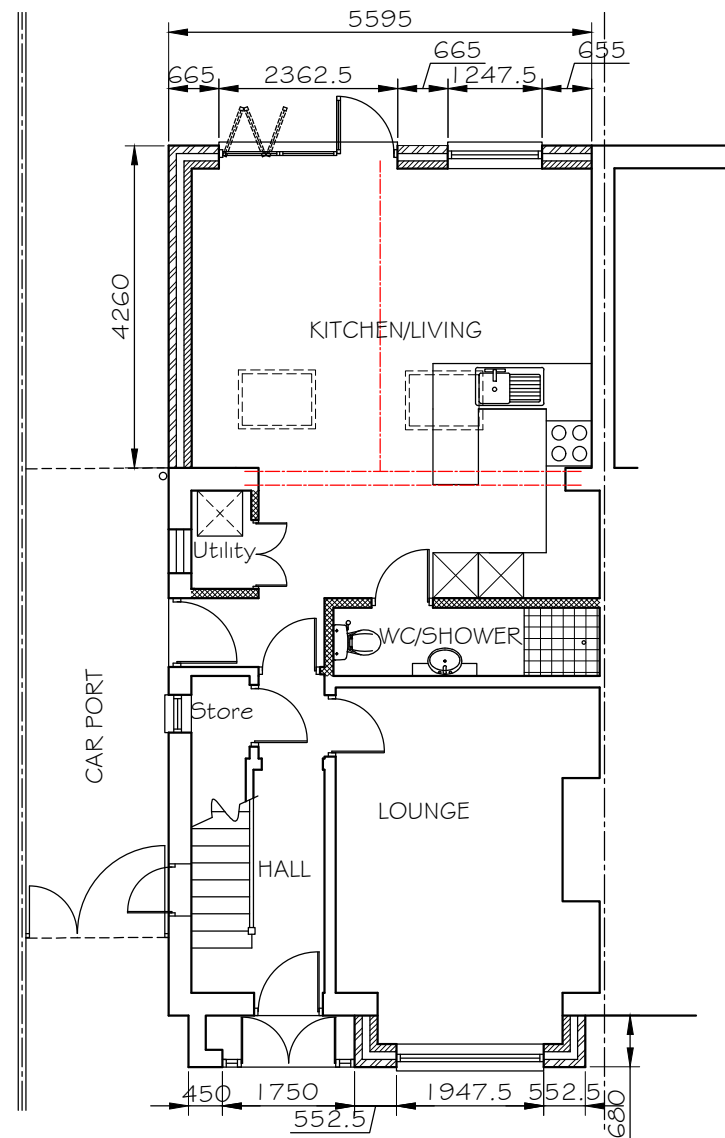

PROPOSED GROUND FLOOR PLAN (1:50)

NOTES -
 NEW ROOF TO BE OF TILES TO MATCH EXISTING
 ALL NEW BRICKWORK TO MATCH EXISTING
 NEW RENDER TO BE FINISHED TYROLEAN COLOUR CREAM
 ALL NEW WINDOWS TO BE PVC COLOUR TBA
 NEW BI FOLD DOORS TO BE PPC ALUMINIUM COLOUR TBA
 ALL RWPS, GUTTERS & FASCIAS TO BE PVC BROWN TO MATCH EXISTING.

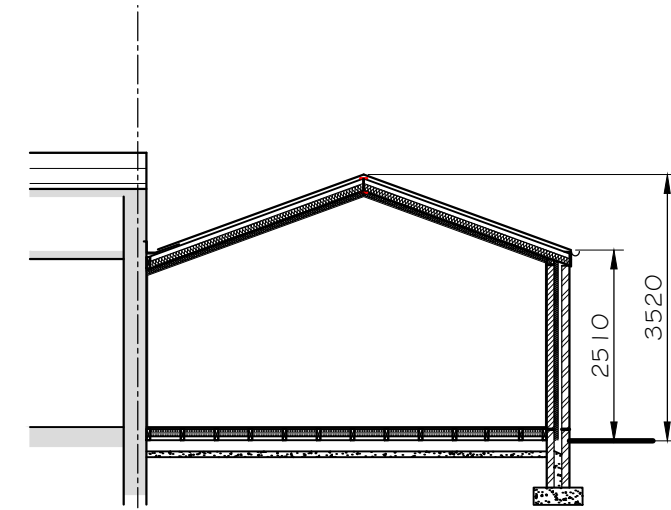

PROPOSED SECTION (1:100)

SCALE IN METRES 1:100



Project PROPOSED SINGLE STOREY EXTENSION TO REAR & FRONT 13 GRANTHAM ROAD SOUTHPORT	Scale 1:100 @ A3
	Date JULY 2021
Plan PROPOSED PLANS	Dwg.No CN2021/P04