

Ground Floor

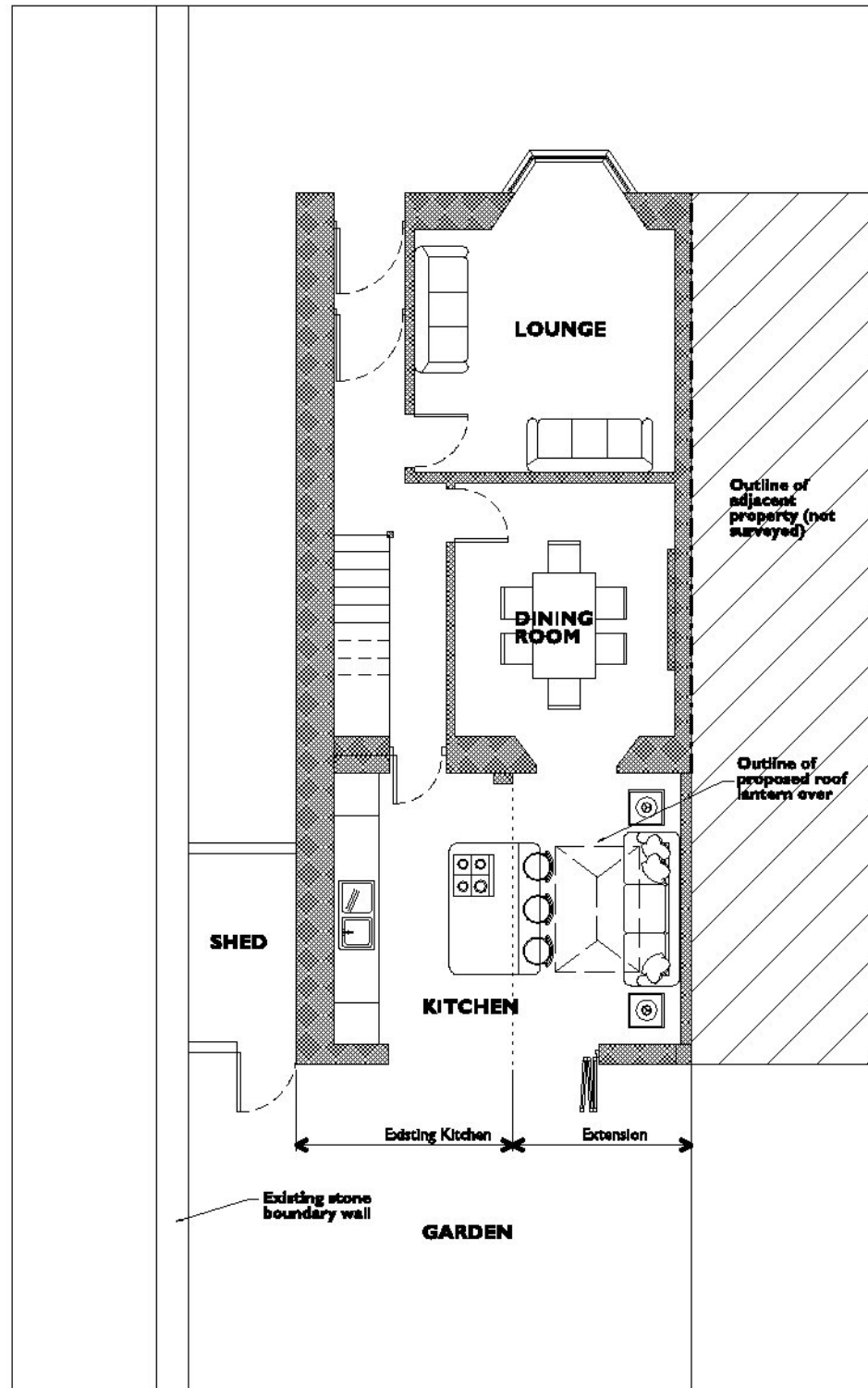

First Floor

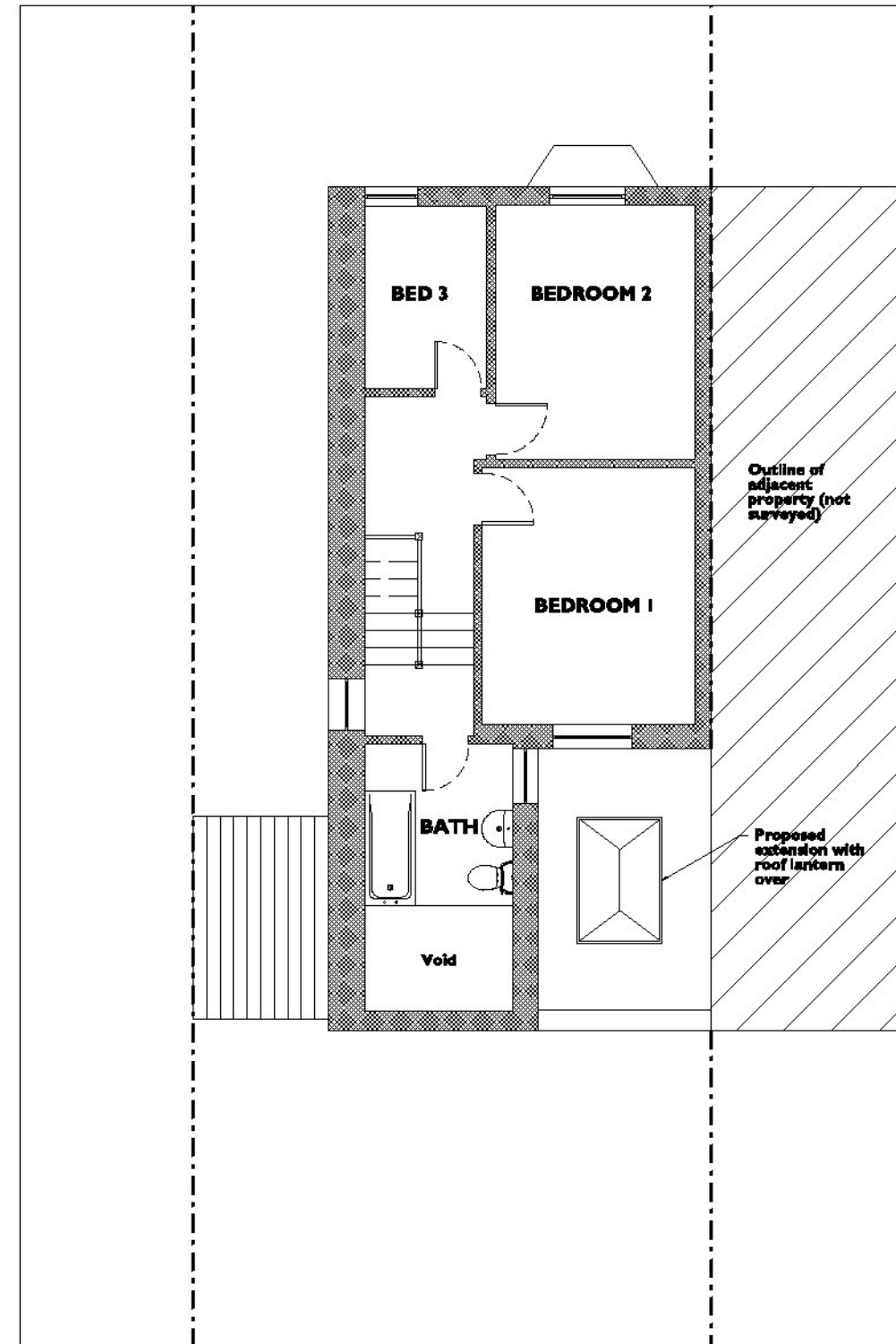

GENERAL NOTES

1) All dimensions to be checked on site prior to construction or fabrication works. Do not scale for construction purposes - dimensions shown on this drawing are a guide only. Architect to be notified immediately of any discrepancies.

2) All drawings to be read in conjunction with Structural Engineer's details and design.

3) Construction on site only to be commenced once all necessary consents with relevant authority are formalised/approved.

4) Construction on site in accordance with all relevant and current HSE guidelines & regulations including CDM 2015.

5) Drawings to be read in conjunction with all other relevant & associated documentation by CAD.

Rev - Date - Details -

● 23 Glasney Road
 ● Falmouth, Cornwall
 ● Proposed Floor Plans

1:100 (m)

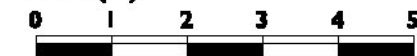

Scale Bar

Date: July 21 Scale: 1:100 @ A3 Drawn: TL Stage: Planning Ref: 1279-05

