

**Front Elevation**

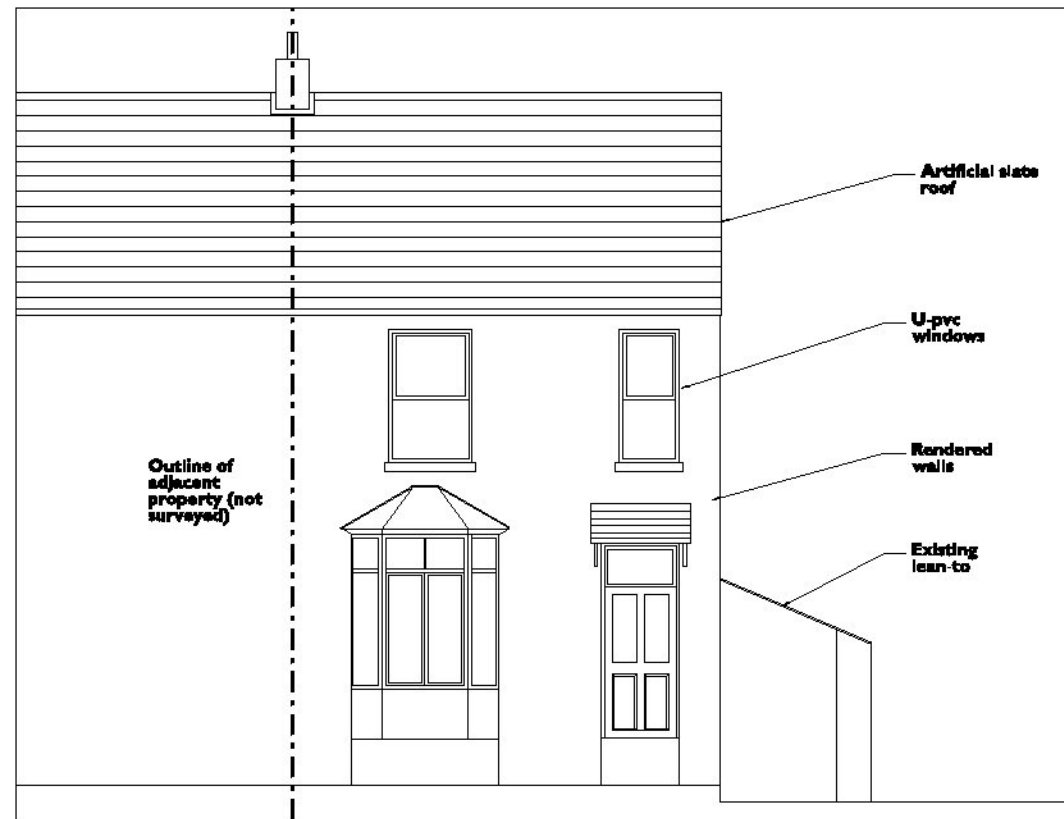

**Side Elevation**

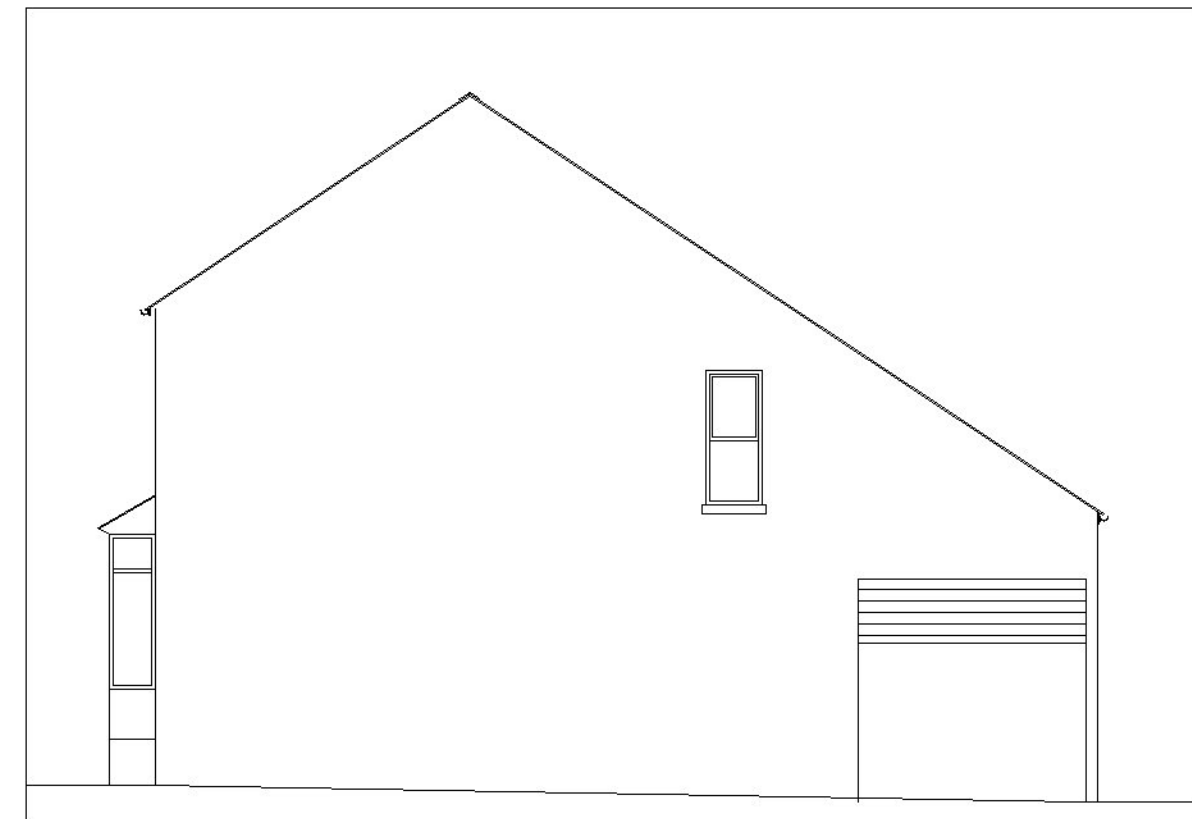

**Rear Elevation**

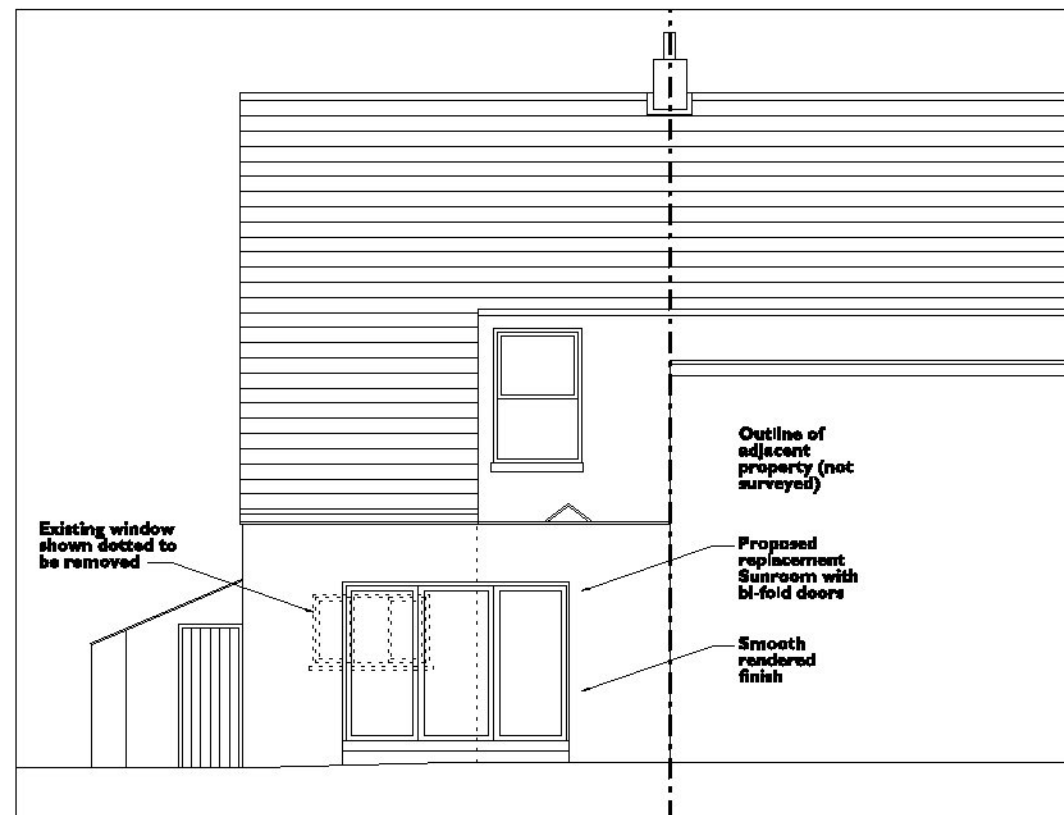

**Sectional/Side Elevation**

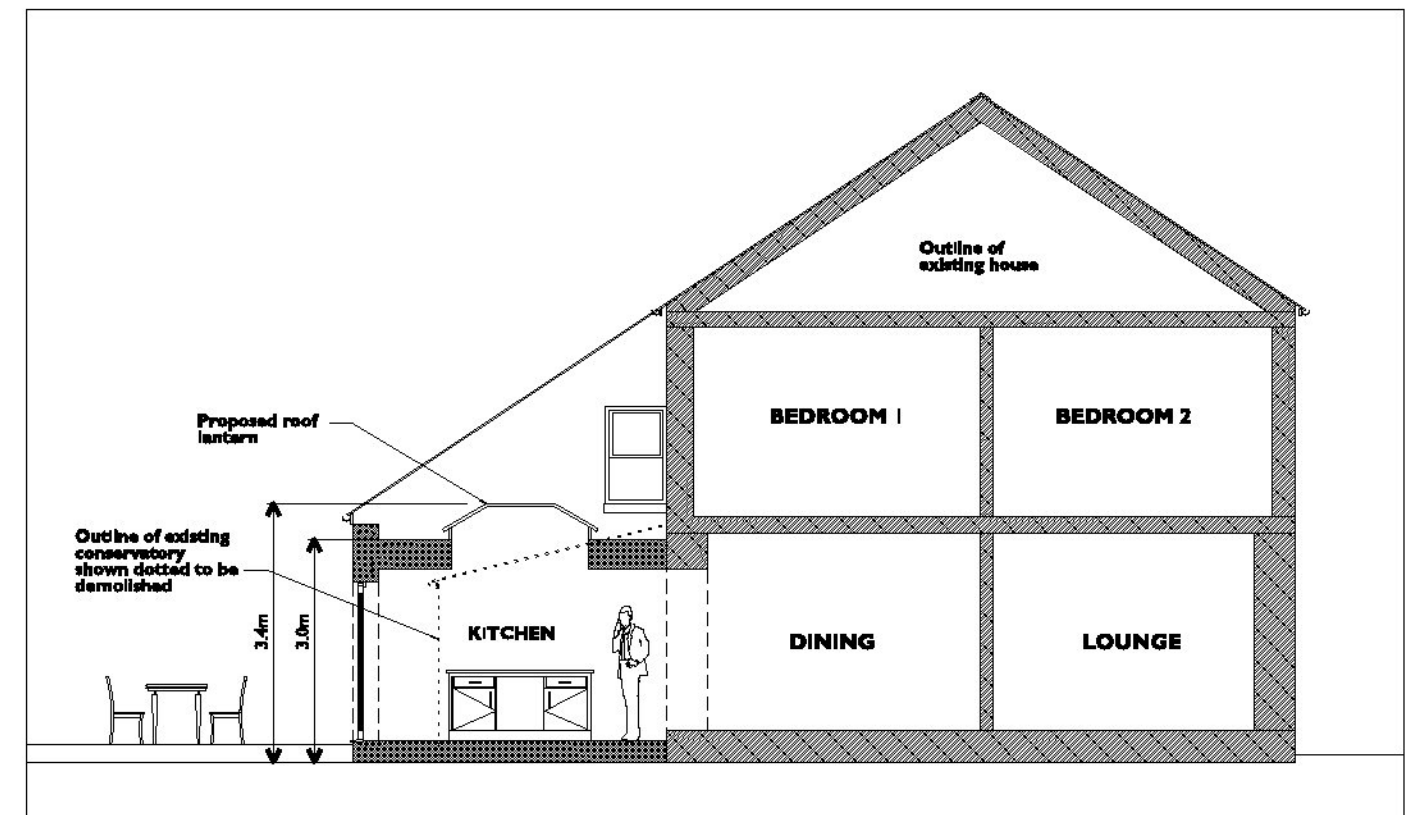

**GENERAL NOTES**

- 1) All dimensions to be checked on site prior to construction or fabrication works. Do not scale for construction purposes - dimensions shown on this drawing are a guide only. Architect to be notified immediately of any discrepancies.
- 2) All drawings to be read in conjunction with Structural Engineer's details and design.
- 3) Construction on site only to be commenced once all necessary consents with relevant authority are formalised/approved.
- 4) Construction on site in accordance with all relevant and current HSE guidelines & regulations including CDM 2015.
- 5) Drawings to be read in conjunction with all other relevant & associated documentation by CAD.

Rev - Date - Details -

● 23 Glasney Road  
 ● Falmouth, Cornwall  
 ● Proposed Elevations

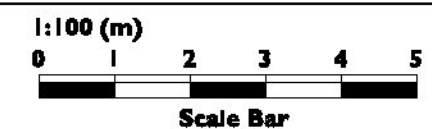

Date: July 21 Scale: 1:100 @ A3 Drawn: TL Stage: Planning Ref: 1279-06

