

PROPOSED GROUND FLOOR PLAN

1:100 @ A3

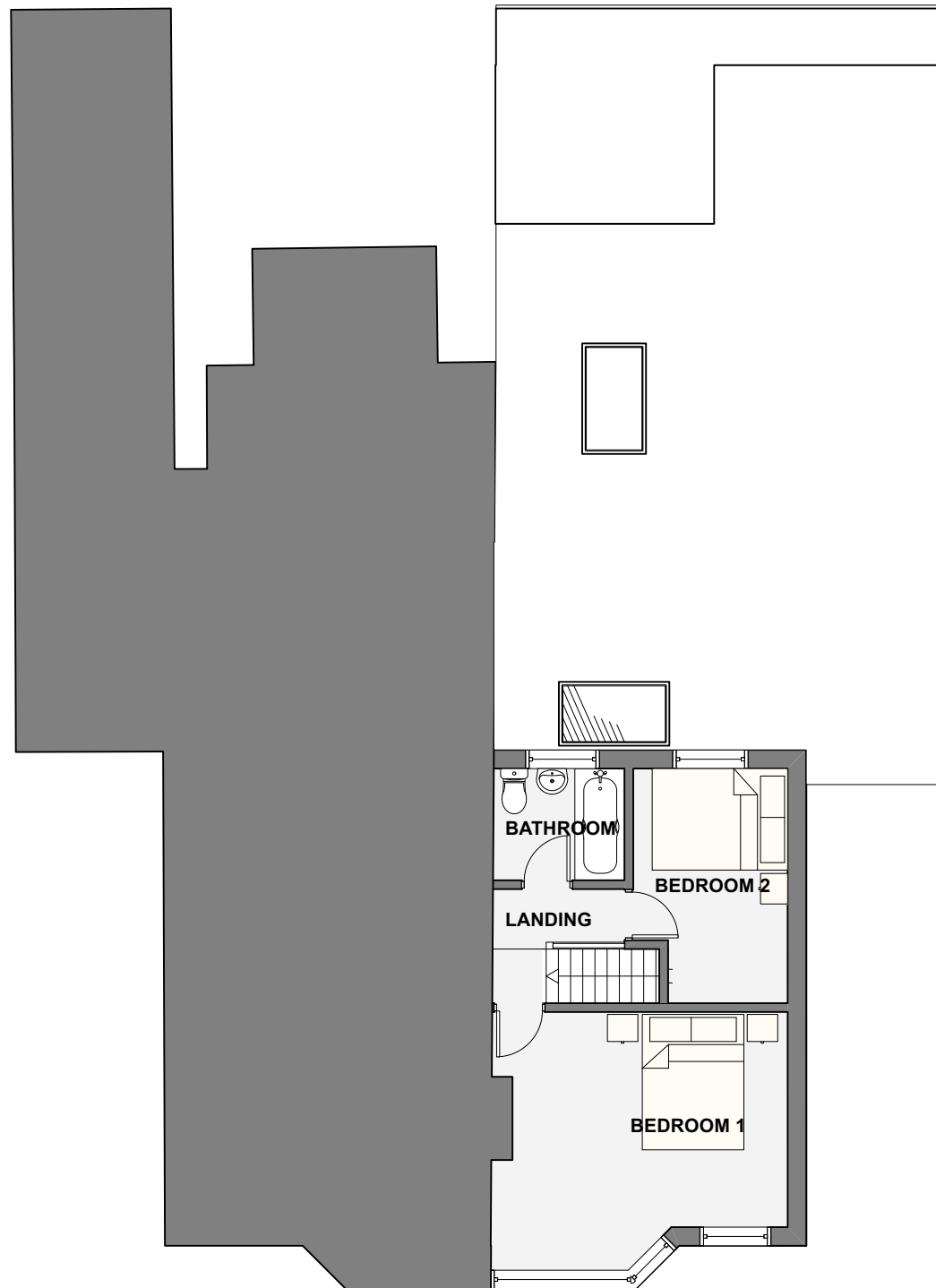

PROPOSED FIRST FLOOR PLAN

1:100 @ A3

PLANNING ISSUE

STRUCTURAL INFORMATION INDICATIVE ONLY SHOWN FOR CO-ORDINATION PURPOSES

PLEASE REFER TO STRUCTURAL ENGINEERS SPECIFICATION

PLEASE NOTE NO MANHOLES WERE LIFTED THROUGH SURVEYING THE PROPERTY. CONTRACTOR IS REQUIRED TO INSPECT DRAINAGE SYSTEM TO CHECK THEY WORK PRIOR TO COMMENCEMENT

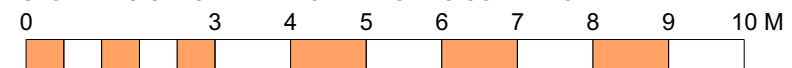

Scale 1:100 @ A1

- 1 Do not scale off this drawing.
- 2 Any discrepancies to be referred to the Architect.
- 3 This drawing is to be read in conjunction with all relevant specifications and other drawings issued by the Architect, and other specialists.
- 4 This drawing is copyright and is not to be reproduced without RRA permission.
- 5 IF IN DOUBT, ASK.

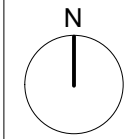

SITE BOUNDARY

Revision	Description	Date	Check	Rev

Client :
Mr Jon Mole & Miss Katy Lee

Project :
8 Baldwin Road, Kidderminster

Drawing Title :
PROPOSED GROUND & FIRST FLOOR GENERAL ARRANGEMENT PLAN

Status	Date	Drawn By
Local Authority	May 2021	OS
Drawing No.	Revision	Scale
02	-	AS SHOWN