

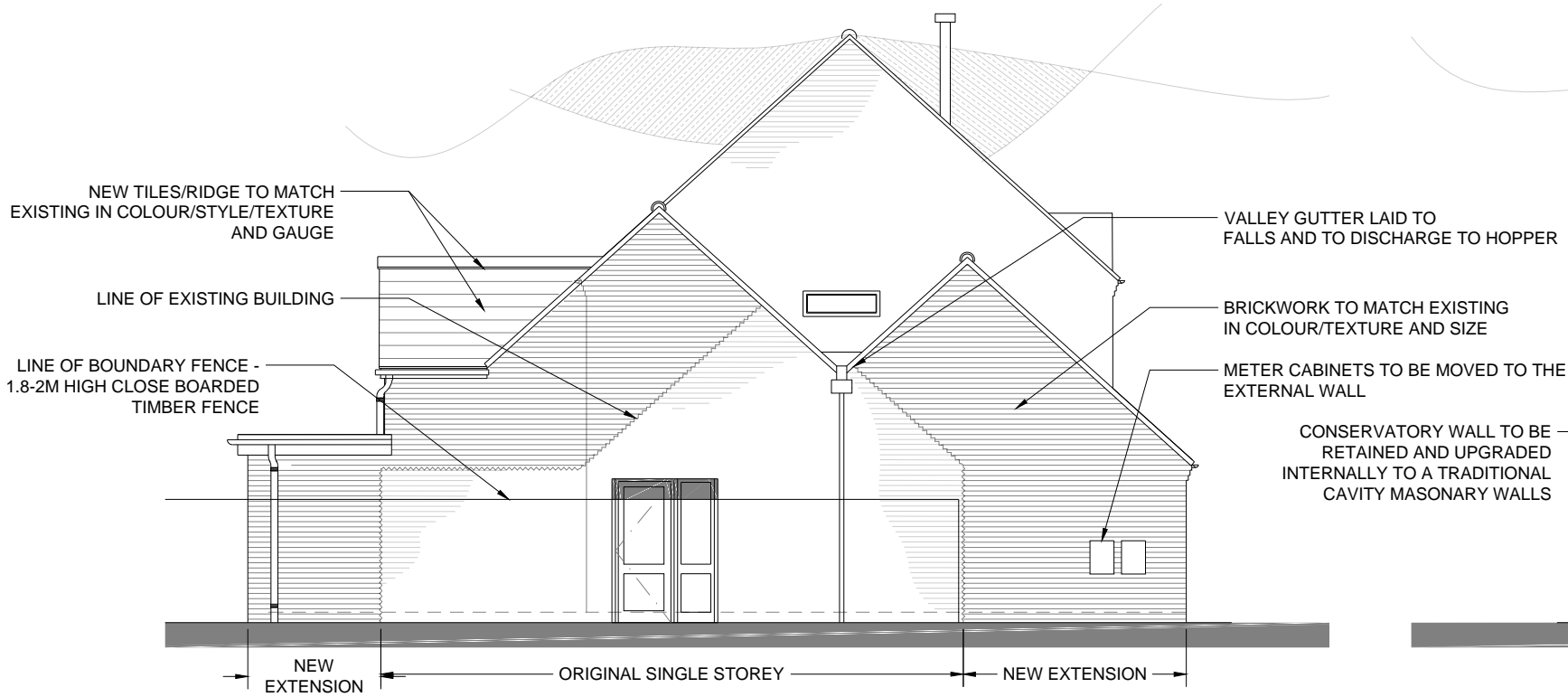

PROPOSED FRONT ELEVATION



PROPOSED REAR ELEVATION



PROPOSED SIDE ELEVATION

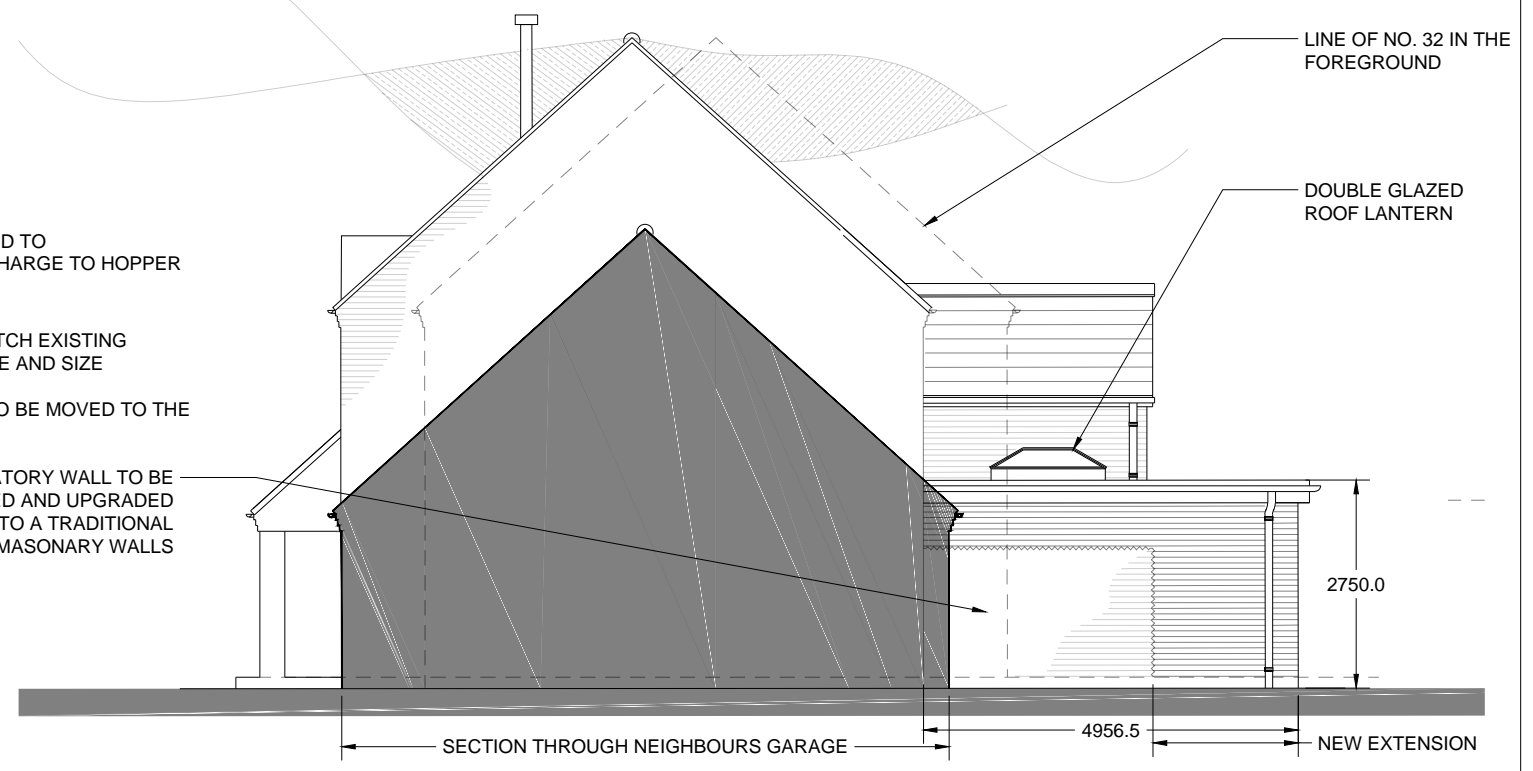

PROPOSED SIDE ELEVATION

Scale 100



| | | | | | | | | |
|--|--------|-------------------------|------------------------------|---|--|--|---|-------------------------------|
| <p>Hazel Butler Architects</p> <p>Hazel Butler <small>DIPARCH ARB</small> 24 Nightingale Close Rowlands Castle T:023 92413680</p> | | | | <p>PROJECT SINGLE STOREY REAR & FRONT EXTENSION</p> | | <p>CLIENT MR & MRS SHARP 34 EDGEFIELD GROVE, WATERLOOVILLE, PO7 8NX</p> | | |
| | | | | <p>SHEET PROPOSED ELEVATIONS</p> | | <p>Date 30-07-2021</p> | <p>Project number</p> | <p>Scale (@ A3) 1:100</p> |
| CODE | STATUS | SUITABILITY DESCRIPTION | PURPOSE OF ISSUE PLANNING | | | <p>Drawn by HB</p> | <p>DRAWING NUMBER 05-21-A-DR-04</p> | <p>REV</p> |