

PROPOSED GROUND FLOOR PLAN

- DRAINAGE TO BE CONNECTED TO EXISTING ACCESS CHAMBER
- NEW DOUBLE GLAZED WINDOWS TO MATCH EXISTING IN COLOUR AND STYLE
- DOUBLE GLAZED BI-FOLDING DOORS
- BOUNDARY 1.8M HIGH TIMBER CLOSE BOARDED FENCE BETWEEN PROPERTIES
- VISUAL SPLAY FROM NO. 32
- BRICKWORK TO MATCH EXISTING IN COLOUR/TEXTURE AND SIZE
- CONSERVATORY WALL TO BE RETAINED AND UPGRADED INTERNALLY TO A TRADITIONAL CAVITY MASONRY WALLS

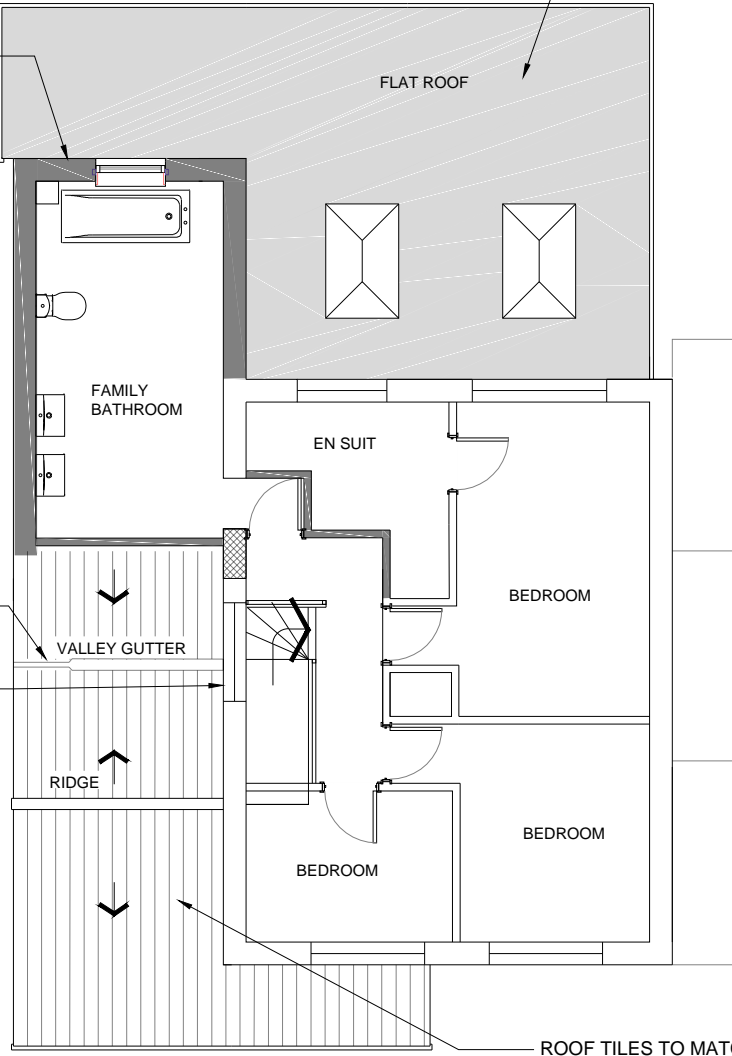

PROPOSED FIRST FLOOR PLAN

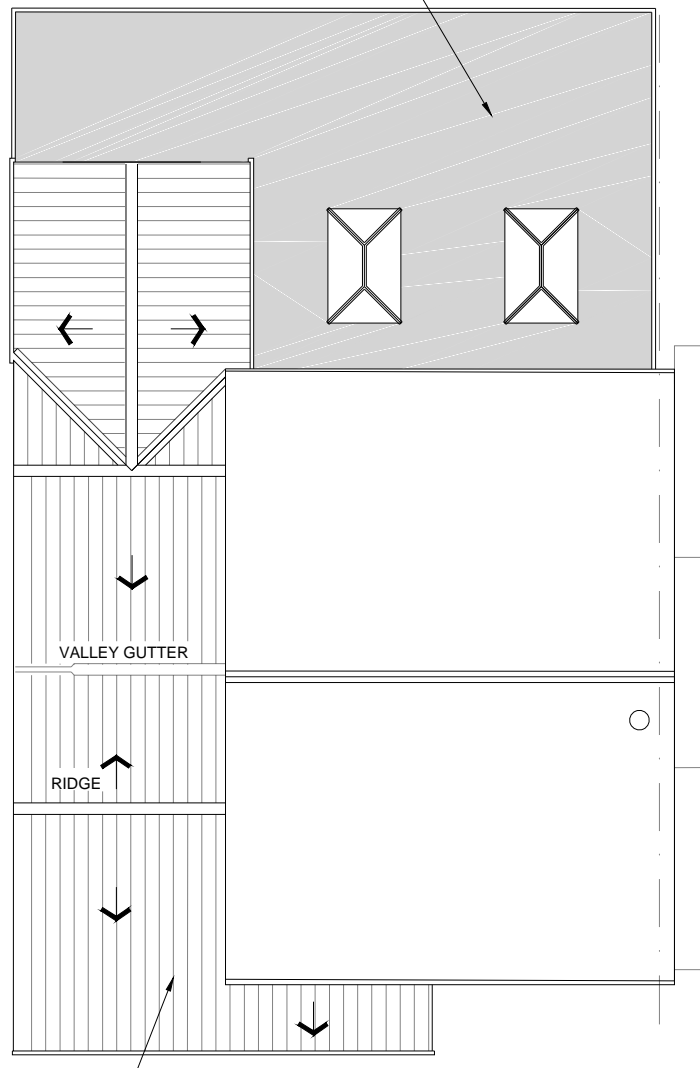

PROPOSED ROOF PLAN

- KEY**
- BLOCKED UP EXISTING OPENING
 - NEW WALL

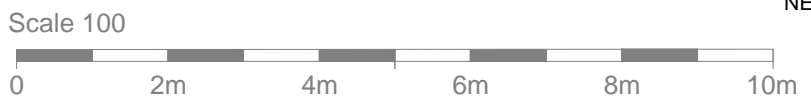

REVISIONS		
A	REVISED HATCH TO CONNECTING INTERNAL DOOR	20/08/2021

Hazel Butler Architects
 Hazel Butler DIPARCH ARB
 24 Nightingale Close
 Rowlands Castle
 T:023 92413680

CODE	STATUS	SUITABILITY DESCRIPTION	PURPOSE OF ISSUE
			PLANNING

PROJECT	SINGLE STOREY REAR & FRONT EXTENSION		
SHEET	PROPOSED PLANS		

CLIENT	MR & MRS SHARP 34 EDGEFIELD GROVE, WATERLOOVILLE, PO7 8NX		
Date	30-07-2021	Project number	Scale (@ A3) 1:100
Drawn by	HB	DRAWING NUMBER	REV
Checked by		05-21-A-DR-03	A