

IF IN DOUBT - ASK

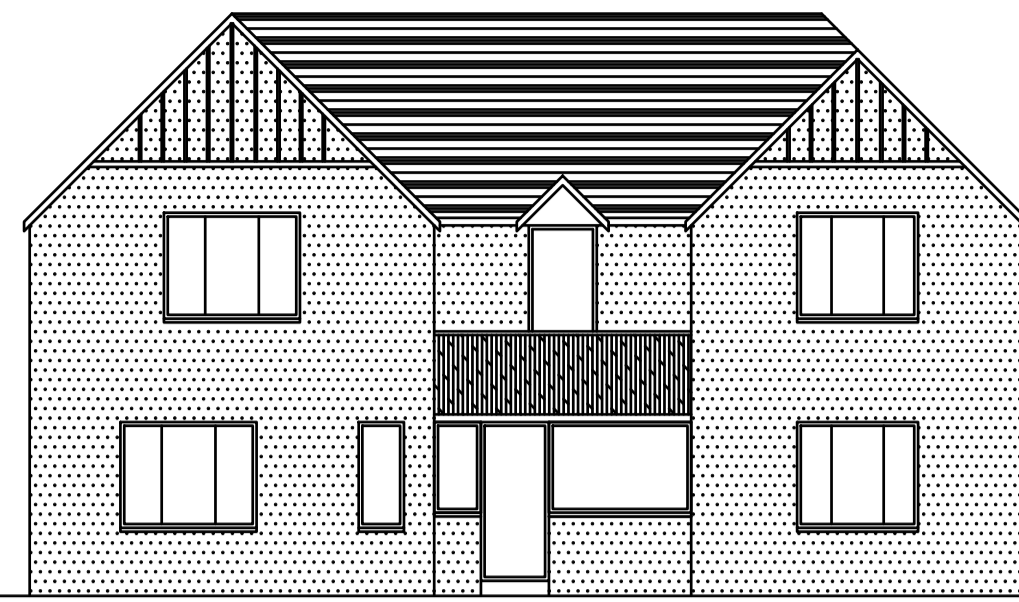

Existing South elevation

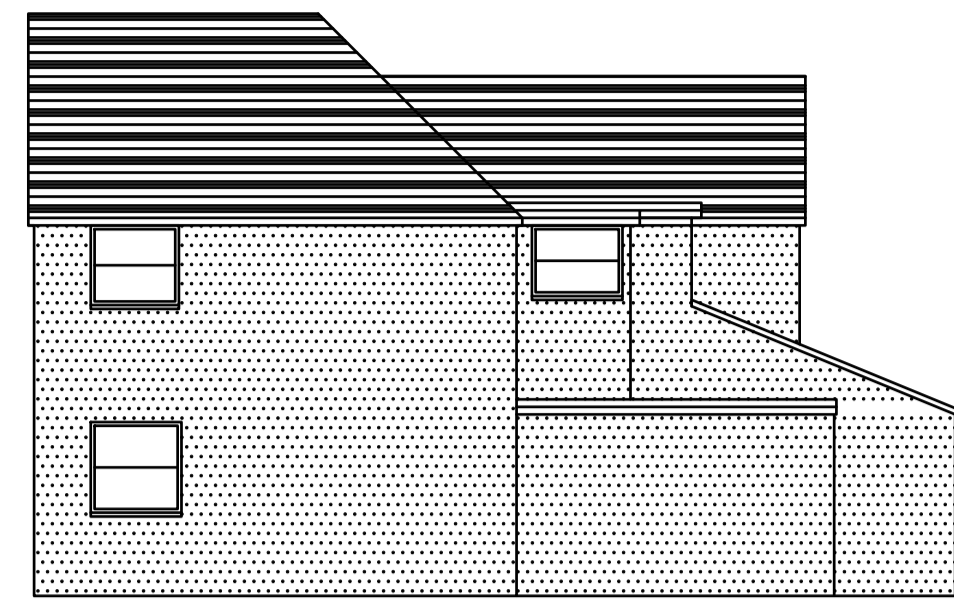
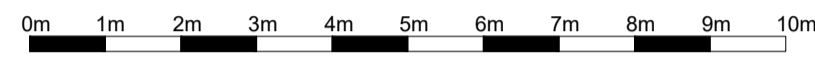

Existing East elevation

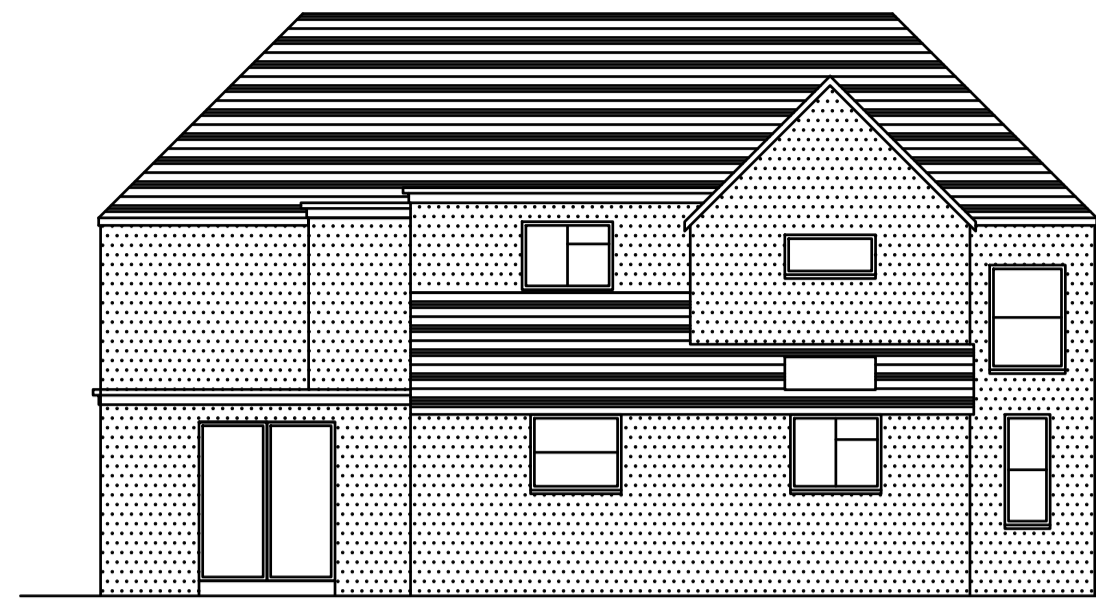

Existing North elevation

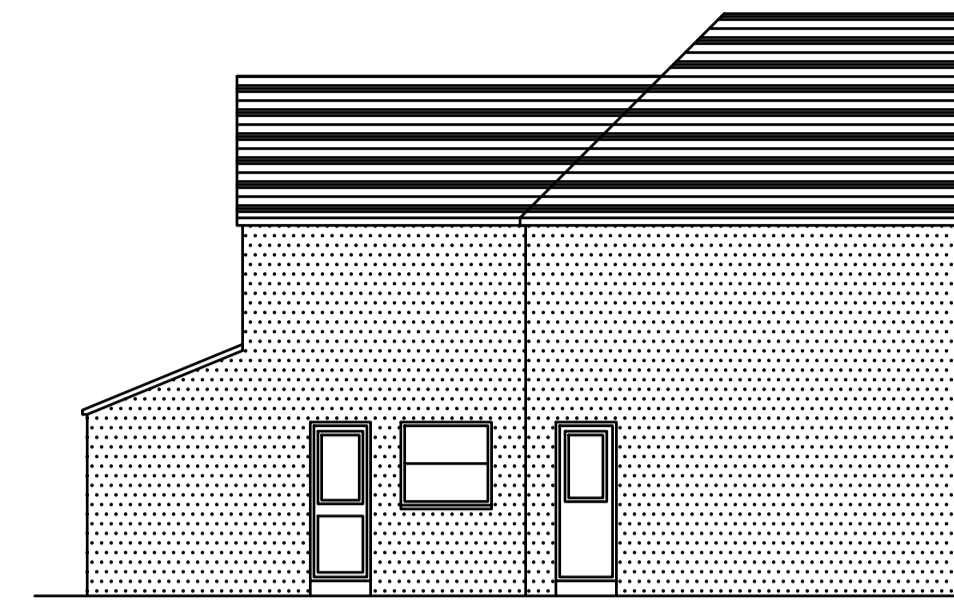

Existing West elevation

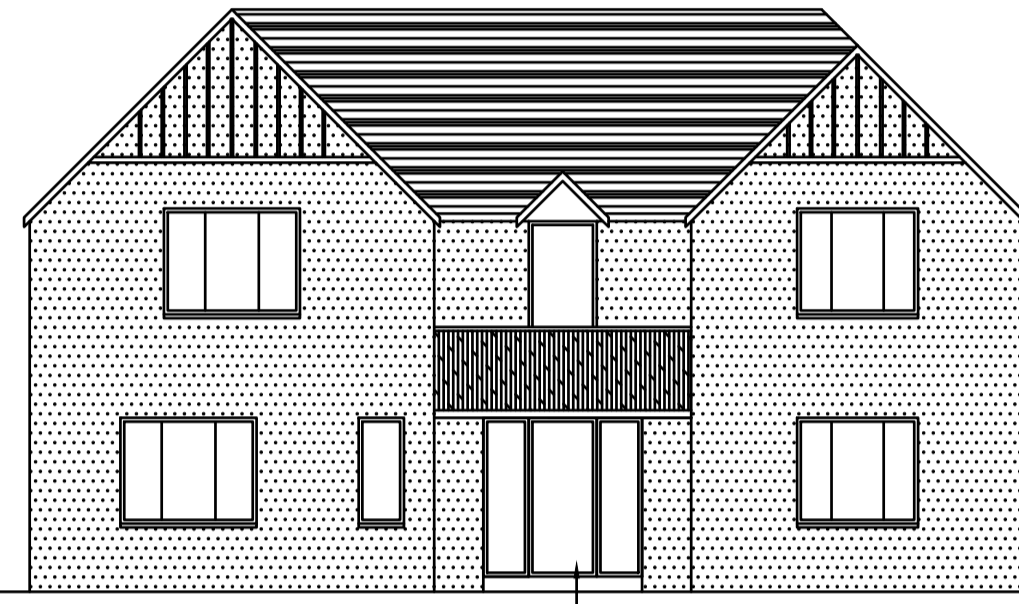

Existing South elevation  
(Remains unchanged)  
Ramped access to front door in accordance with approved document M

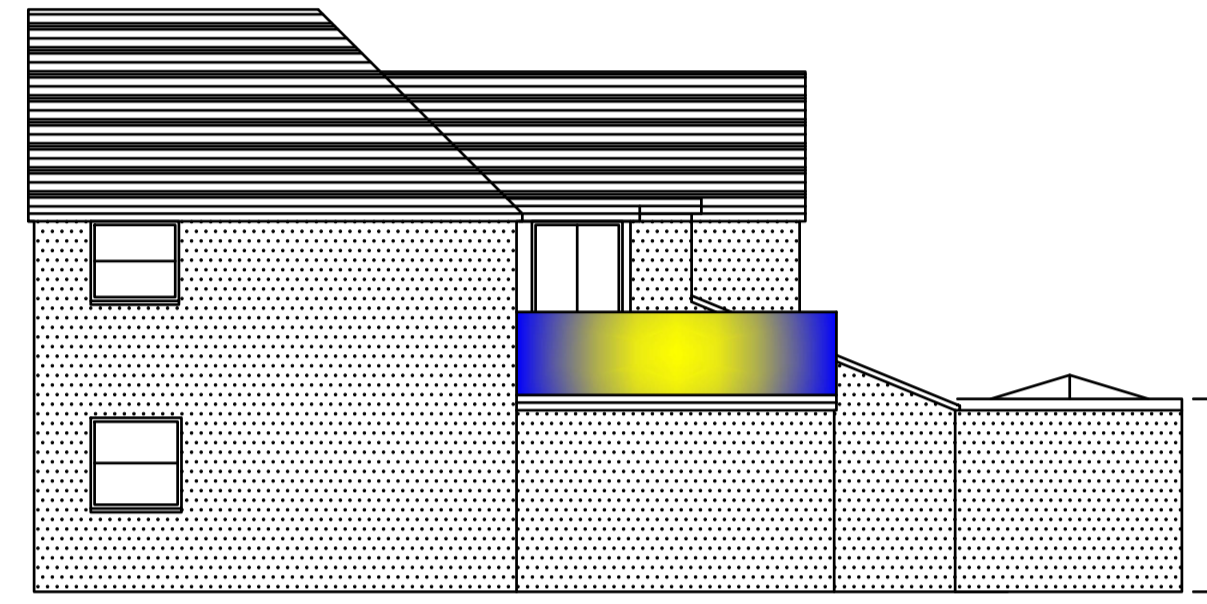

Proposed East elevation



Proposed North elevation

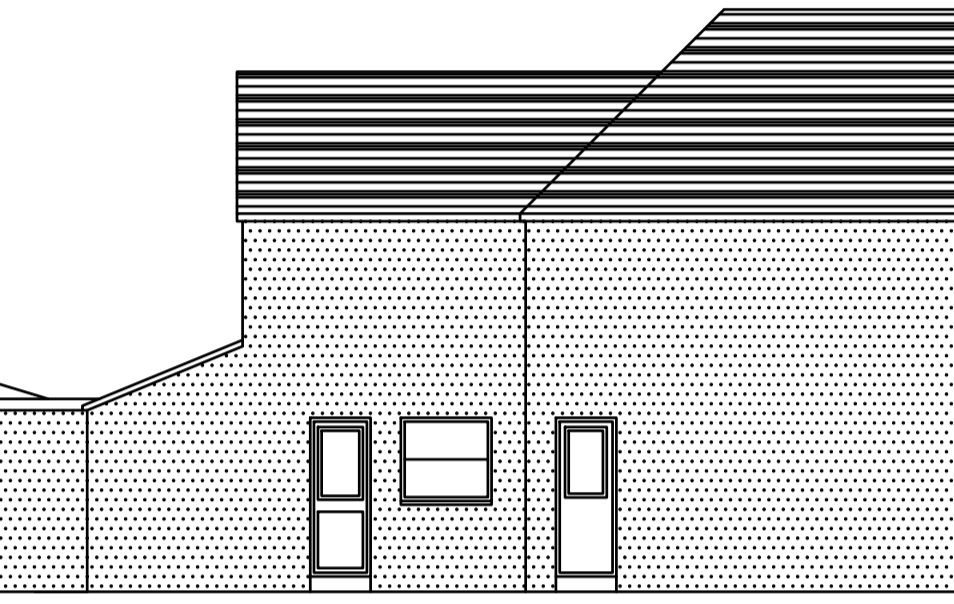

Proposed West elevation

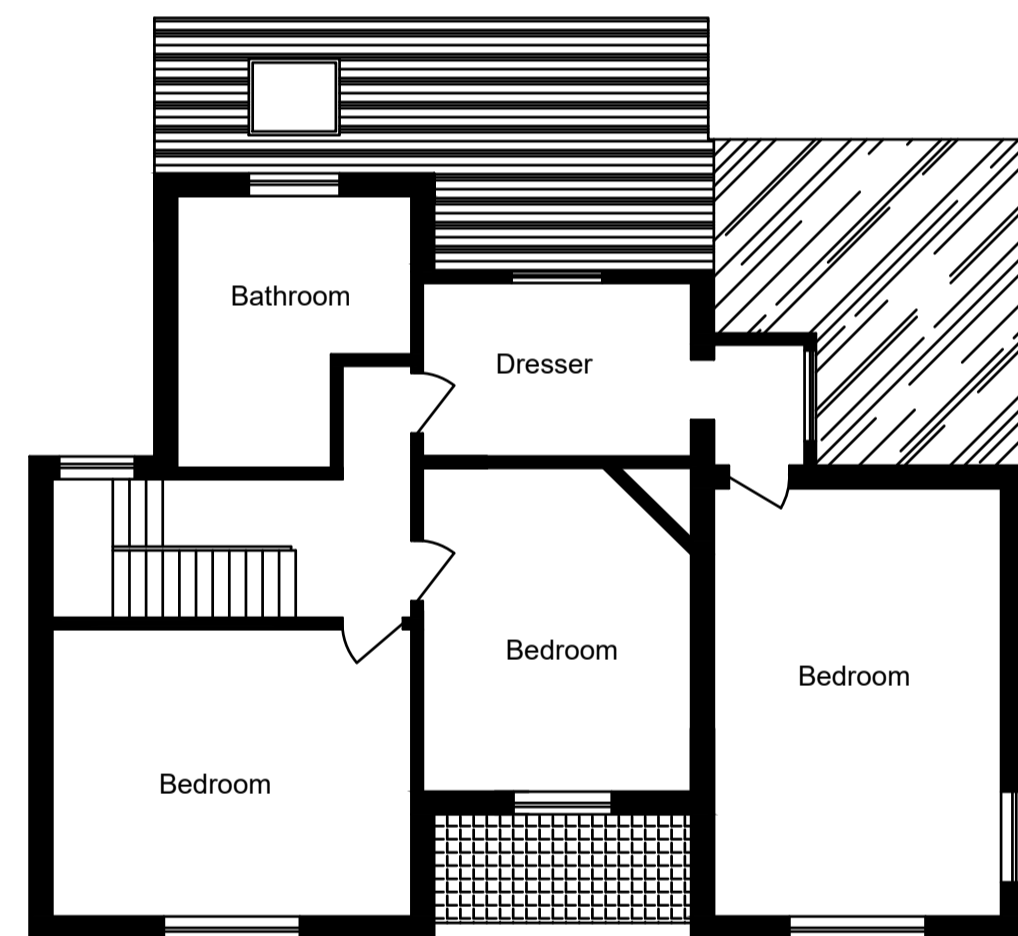
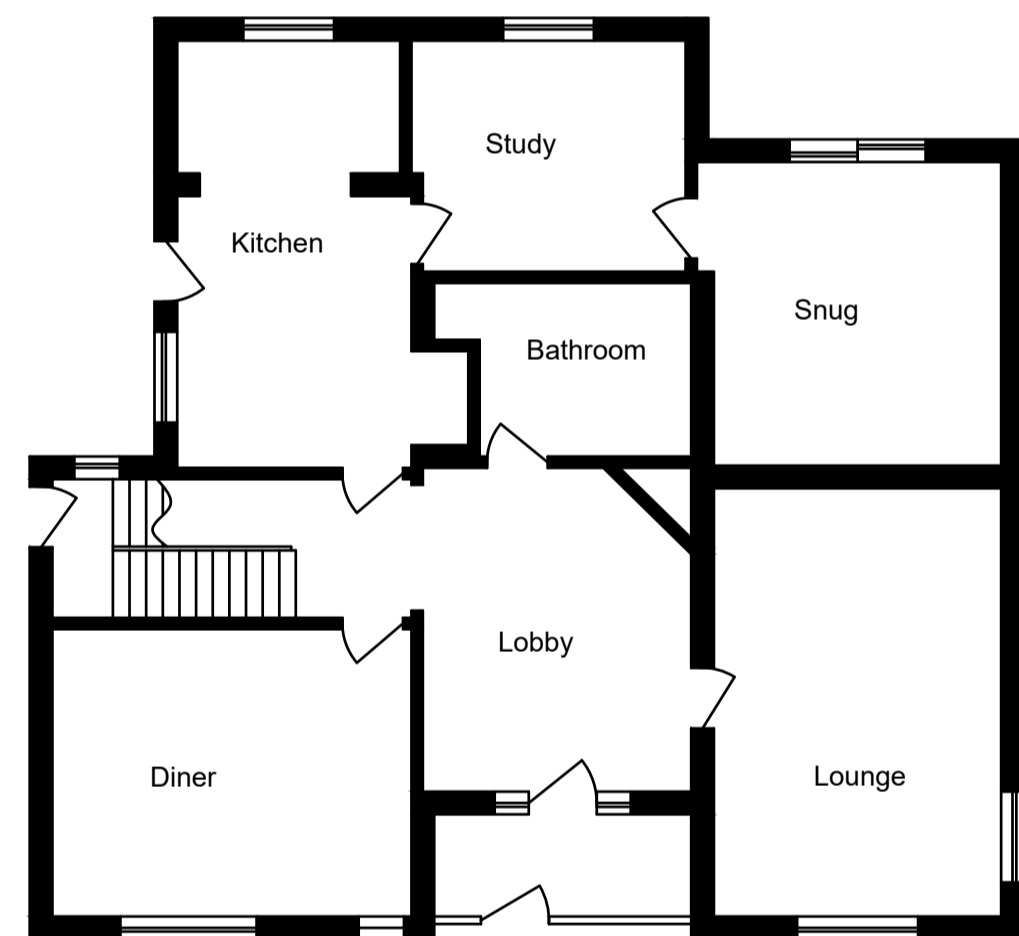

PROPOSED SITE PLAN - 1 : 500

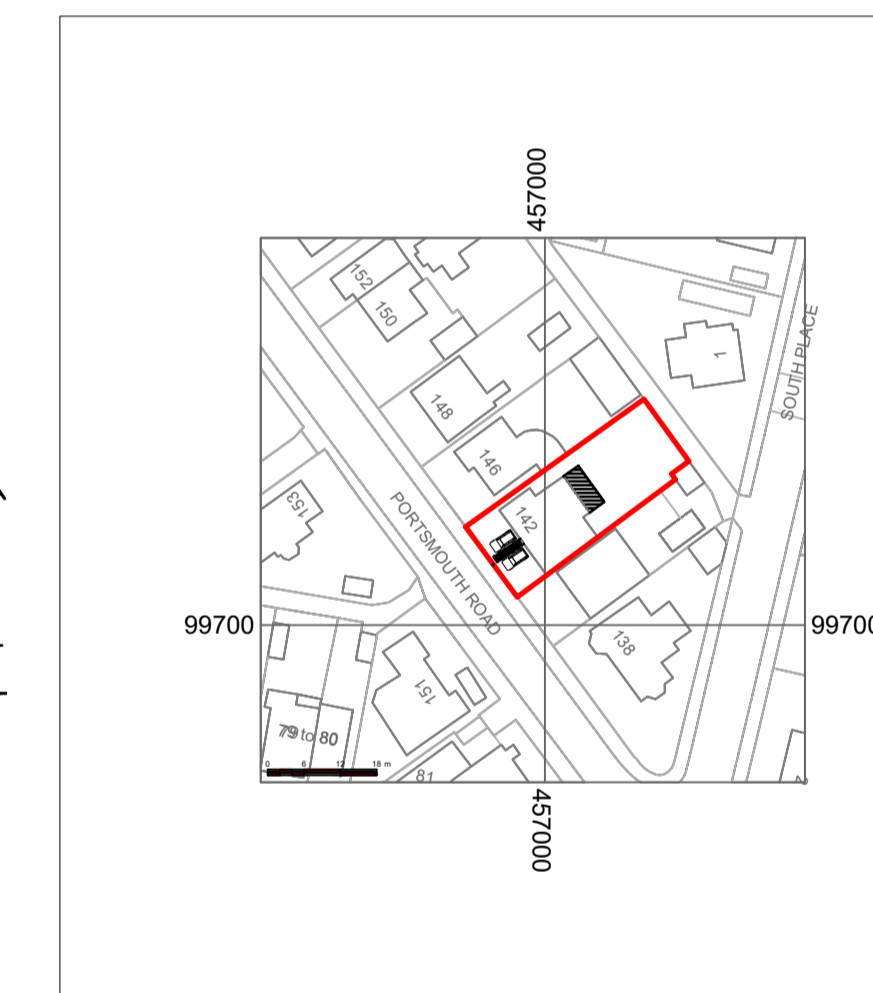

PROPOSED SITE PLAN - 1 : 1250

**NOTE!**  
ALL MAPS REPRODUCED UNDER LICENCE No 10004744.

**NOTE**  
ALL MATERIALS USED ON THE PROPOSED STRUCTURE WILL BE IN KEEPING WITH THE ADJOINING AND SURROUNDING DWELLINGS

**COPYRIGHT NOTICE**  
DRAWING REMAINS THE PROPERTY OF MT PLANNING AND MAY NOT BE REPRODUCED OR ALTERED WITHOUT THE PRIOR CONSENT OF MARK TUSON.

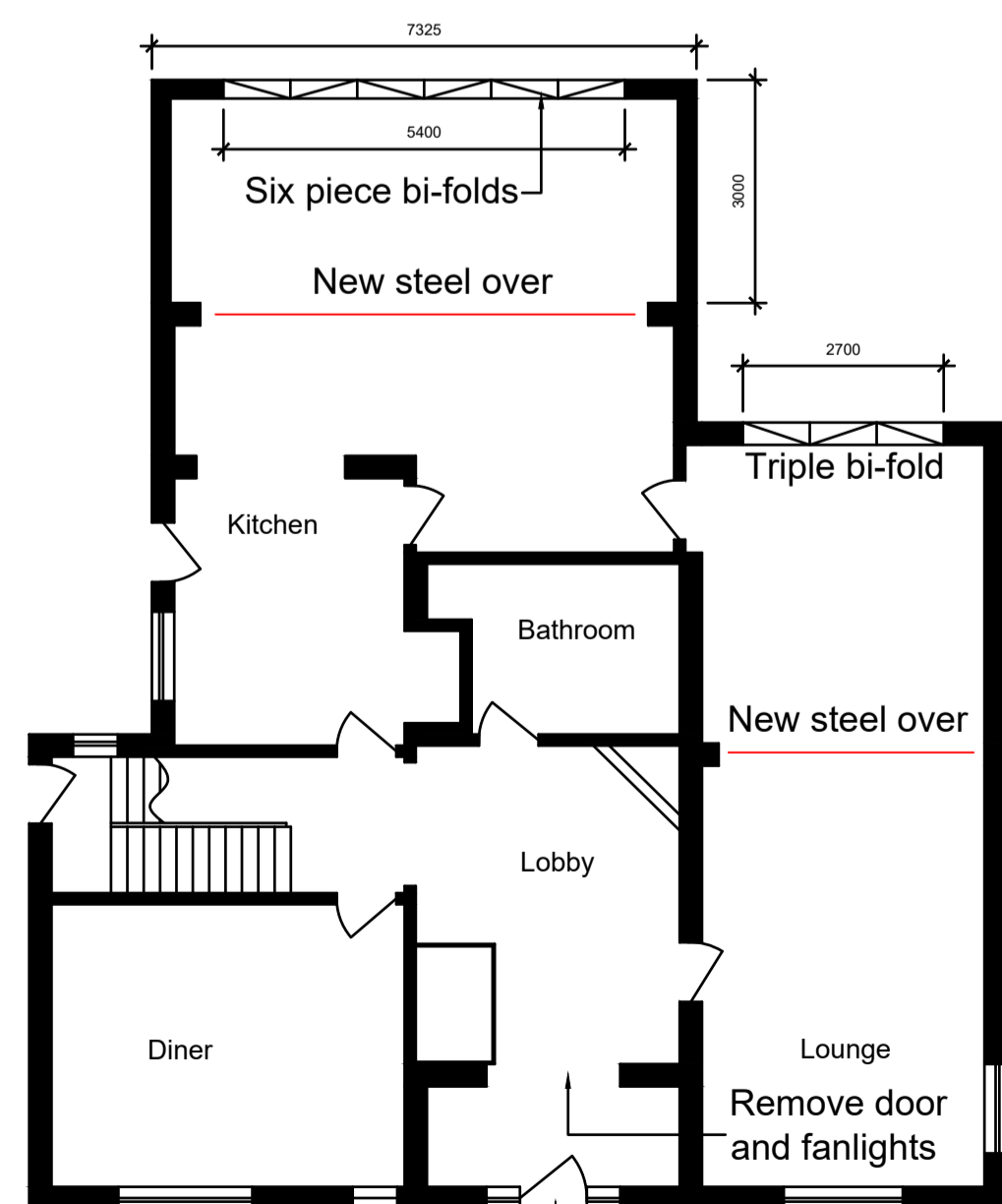

Infill brick and block walls with electrically operated front door

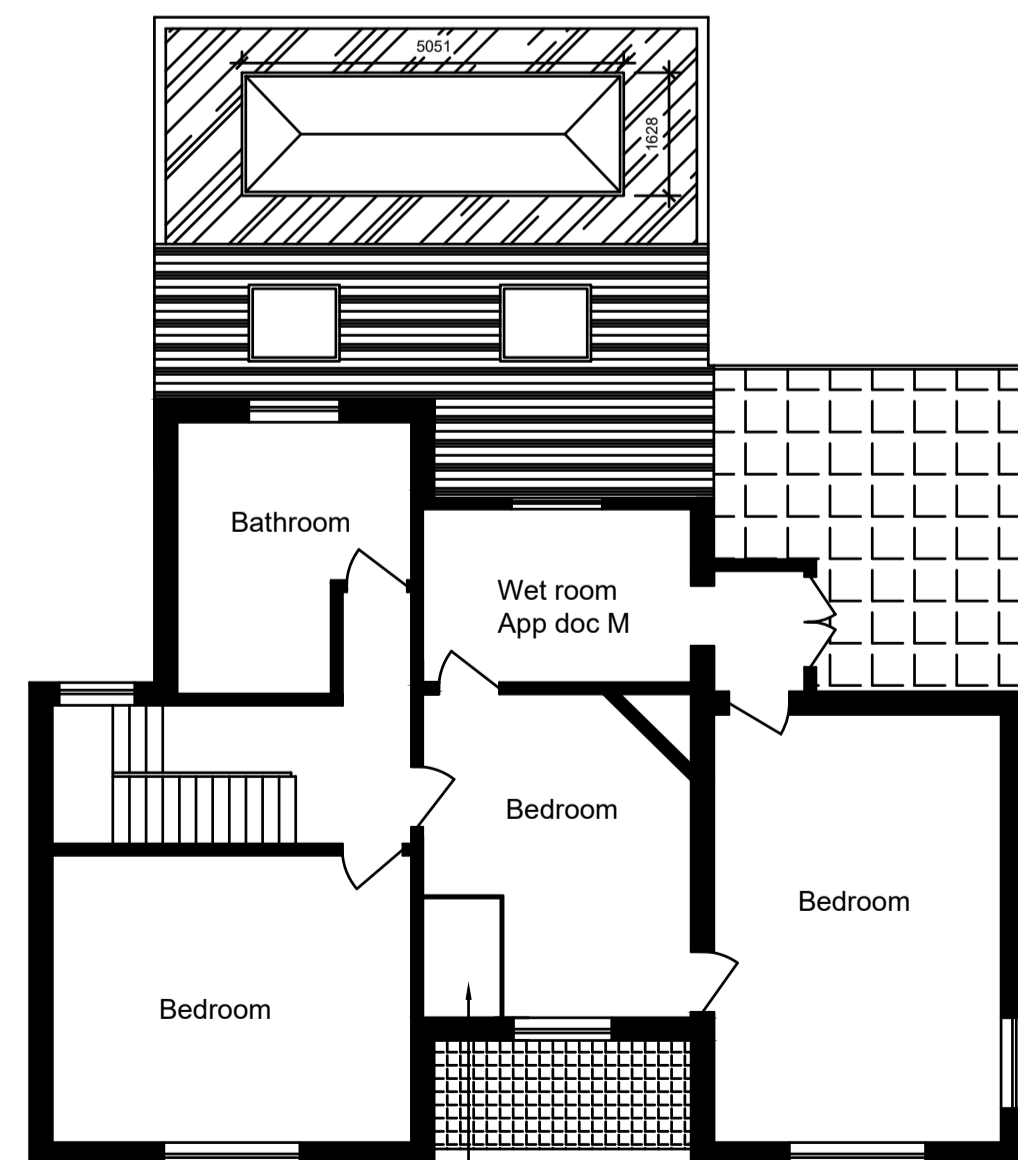

New access lift to manufacturers specification



EXISTING SITE PLAN - 1 : 500

<b>Date</b> July 2021	<b>Approved by</b>
<b>Drawn by</b> Mark Tuson	<b>Scale - 1 : 100</b>
<b>Notes</b>	
<b>Client</b> Mr and Mrs Henderson	<b>Site</b> 142 Portsmouth Rd Lee on Solent Hants PO13 9AE

**MT Planning & design**  
For all your planning needs

07950 887579 mtplanning@hotmail.co.uk

REVISION:- A

DRAWING NO:- MT / 1547 / 2