

0 1 2 3 4 5 6 metres

scales 1:50 @ A1
1:100 @ A3

Ground Floor

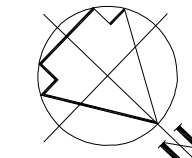
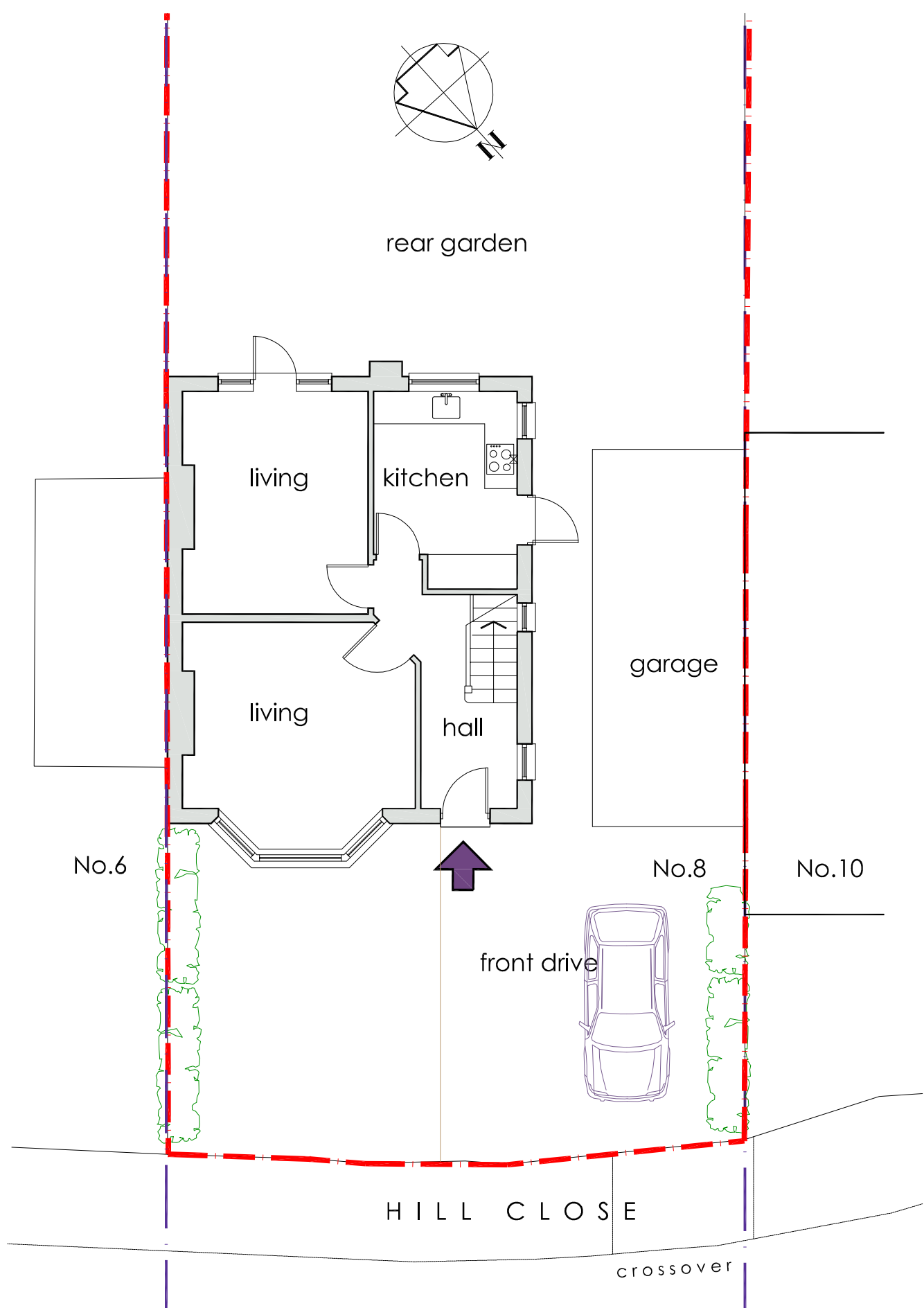
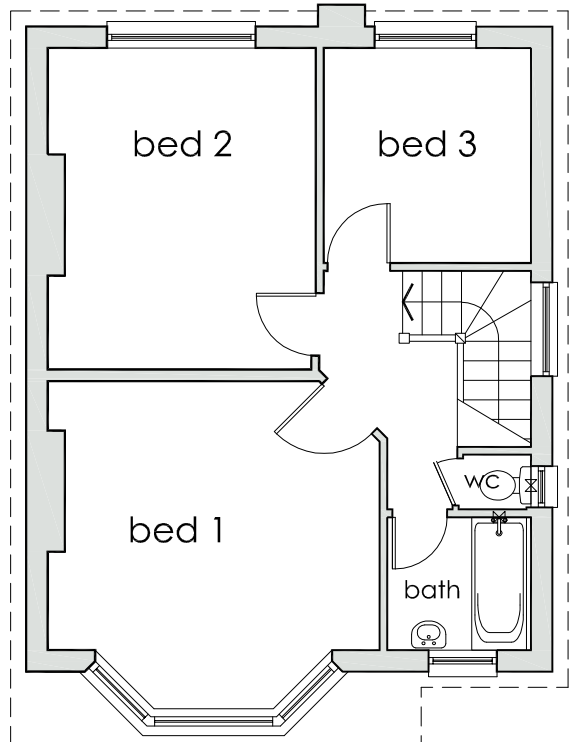

First Floor

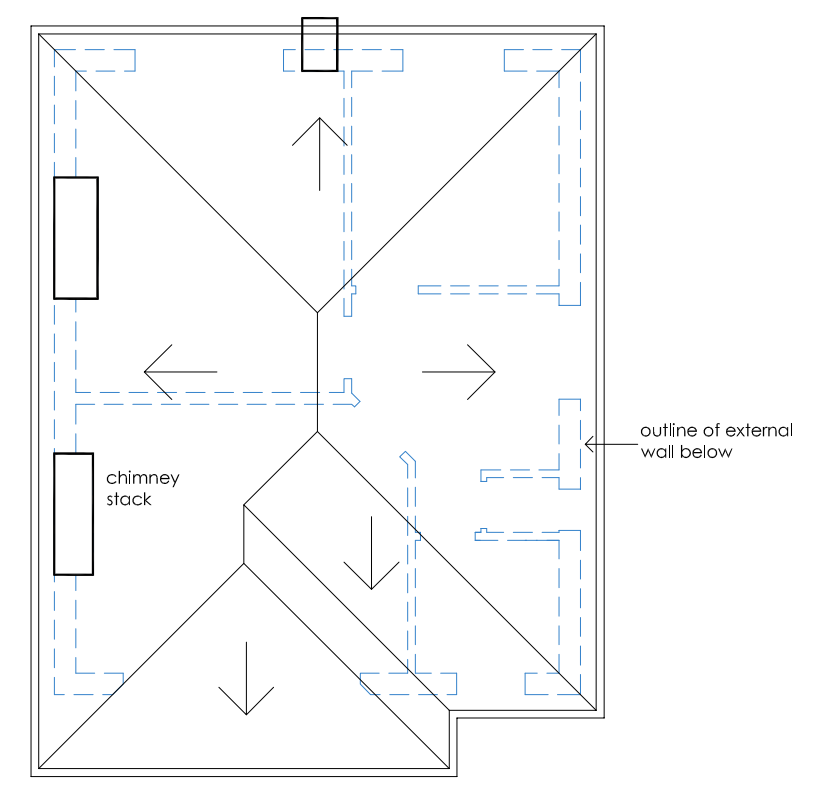

Roof Plan

floor plans as existing

DVM ARCHITECTS

4a Murray Street . London . NW1 9RE
Telephone 0207 485 2121 . Facsimile 0207 267 2527
e-mail: studio@dvmarch.com

Client: Maurice Fitzgerald

Project: 8 Hill Close
London NW2 6RE

Title: Floor Plans as EXISTING

Scale	Date	Job No.
1:50	12.08.21	1822
Drawing No.	Rev.	
1822-03		

All dimensions are to be checked on site.
© This drawing is copyright and remains the property of David & Victoria Mercer at all times and may not be reproduced in part or whole without written consent.