



Front Elevation (northeast)

0 1 2 3 4 5 6 metres

scales 1:50 @ A1
1:100 @ A3

elevations
as proposed

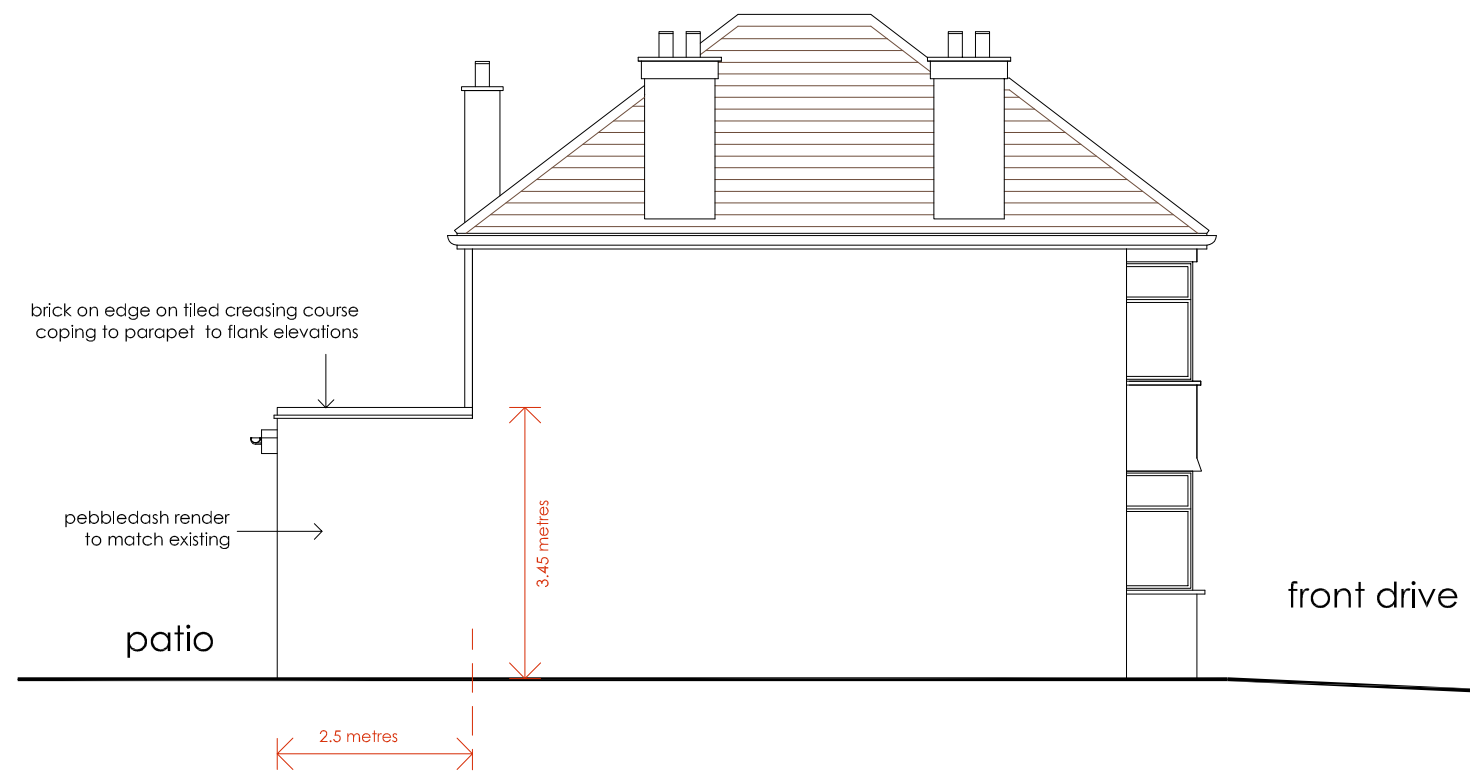

Flank Elevation (southeast)

DVM ARCHITECTS		
4a Murray Street . London . NW1 9RE Telephone 0207 485 2121 . Facsimile 0207 267 2527 e-mail: studio@dvmarch.com		
Client Maurice Fitzgerald		
Project 8 Hill Close London NW2 6RE		
Title Front+Southeast Elevations as PROPOSED		
Scale 1:50	Date 12.08.21	Job No. 1822
Drawing No. 1822-14	Rev.	

All dimensions are to be checked on site.
© This drawing is copyright and remains the property of David & Victoria Mercer
at all times and may not be reproduced in part or whole without written consent.