

Front Elevation (northeast)

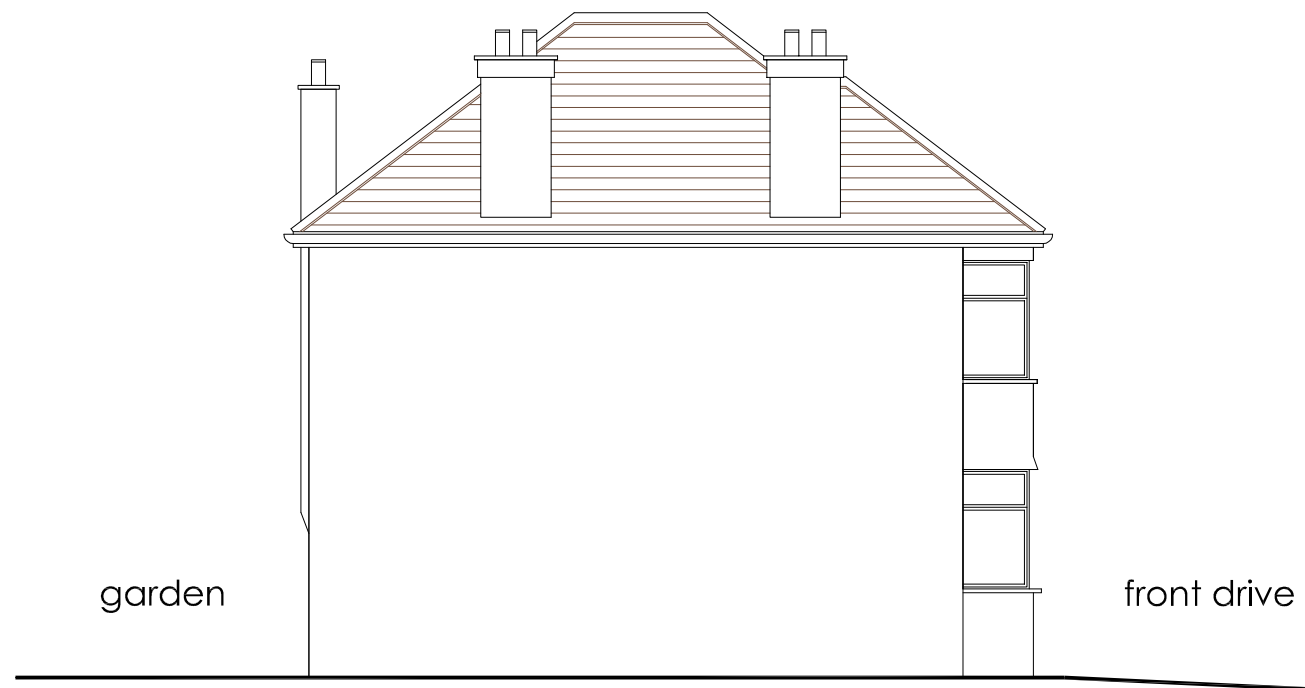

Flank Elevation (southeast)

0 1 2 3 4 5 6 metres



scales 1:50 @ A1  
1:100 @ A3

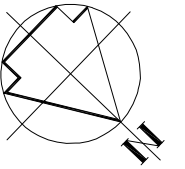

elevations  
as existing

<b>DVM</b> ARCHITECTS		
<small>4a Murray Street . London . NW1 9RE Telephone 0207 485 2121 . Facsimile 0207 267 2527 e-mail: studio@dvmarch.com</small>		
<b>Client</b> Maurice Fitzgerald		
<b>Project</b> 8 Hill Close London NW2 6RE		
<b>Title</b> Front+ Southeast Elevations as EXISTING		
<b>Scale</b> 1:50	<b>Date</b> 12.08.21	<b>Job No.</b> 1822
<b>Drawing No.</b> 1822-04	<b>Rev.</b>	
<small>All dimensions are to checked on site. © This drawing is copyright and remains the property of David &amp; Victoria Mercer at all times and may not be reproduced in part or whole without written consent.</small>		