

Existing Ground Floor Layout

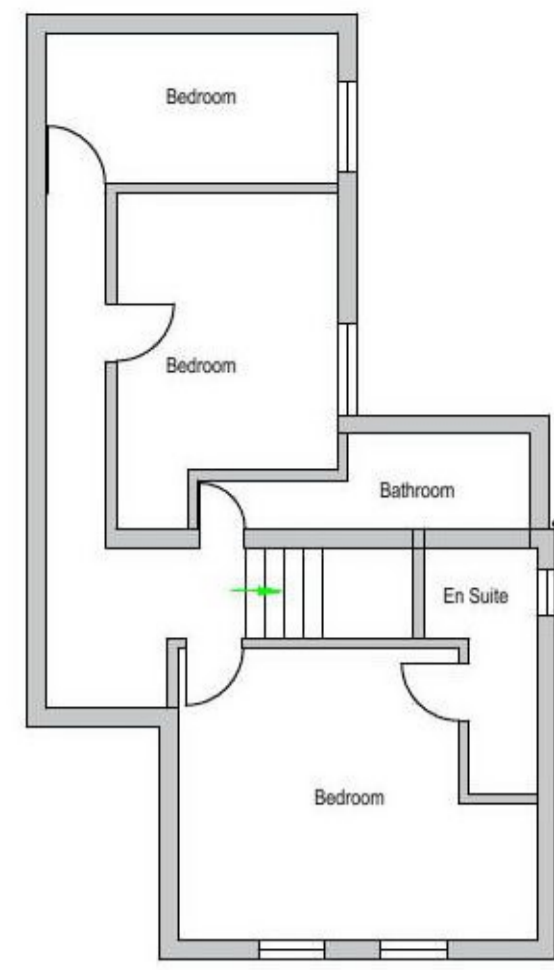

Existing First Floor Layout



Existing Side Elevation

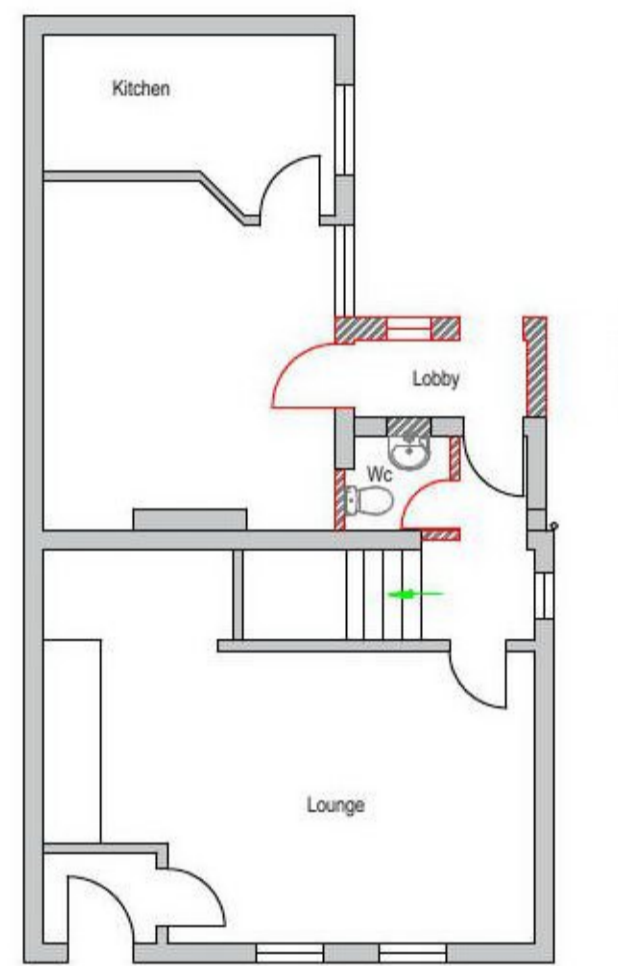

Proposed Ground Floor Layout

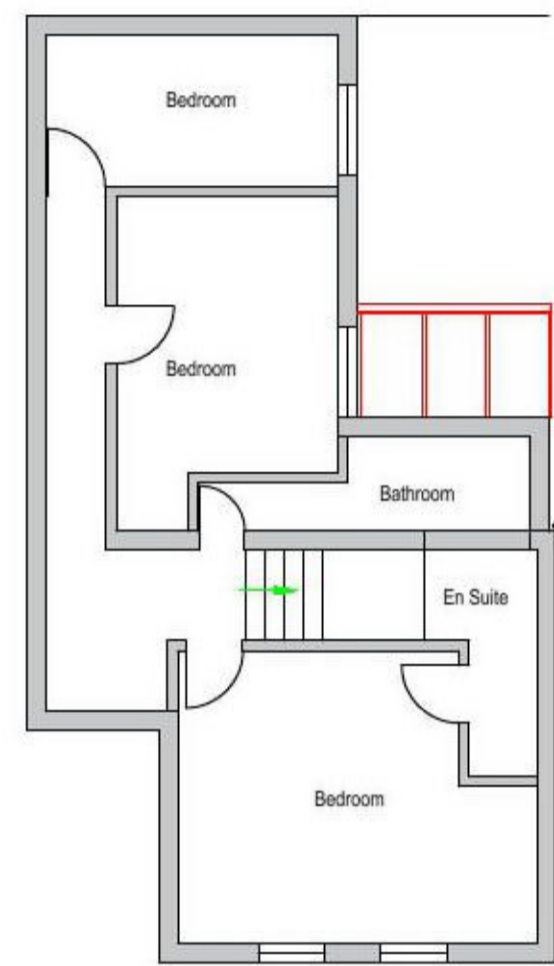

Proposed First Floor Layout

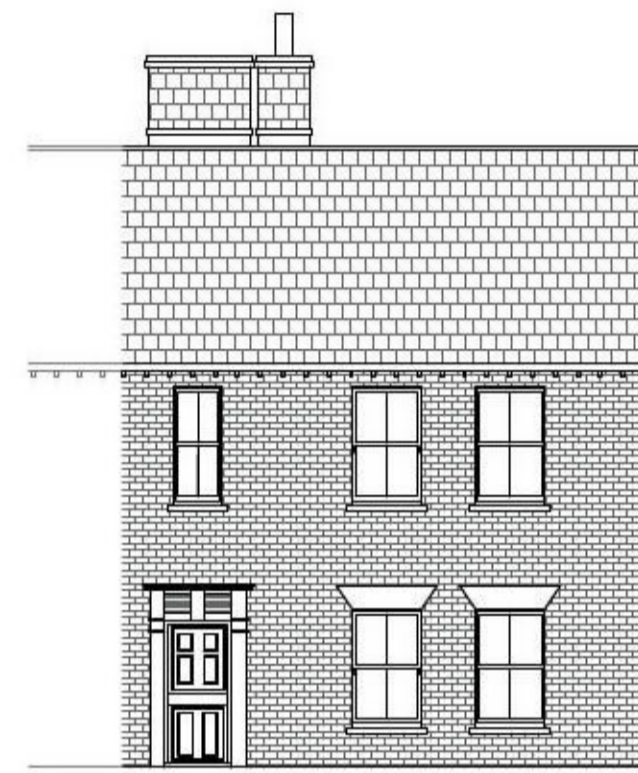

Proposed Side Elevation

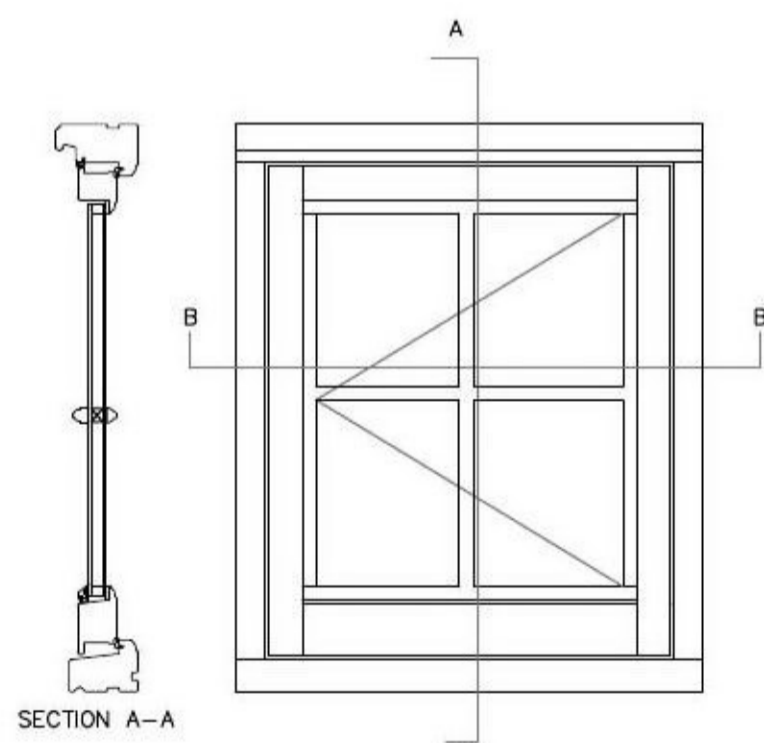

Window Section, 1:10

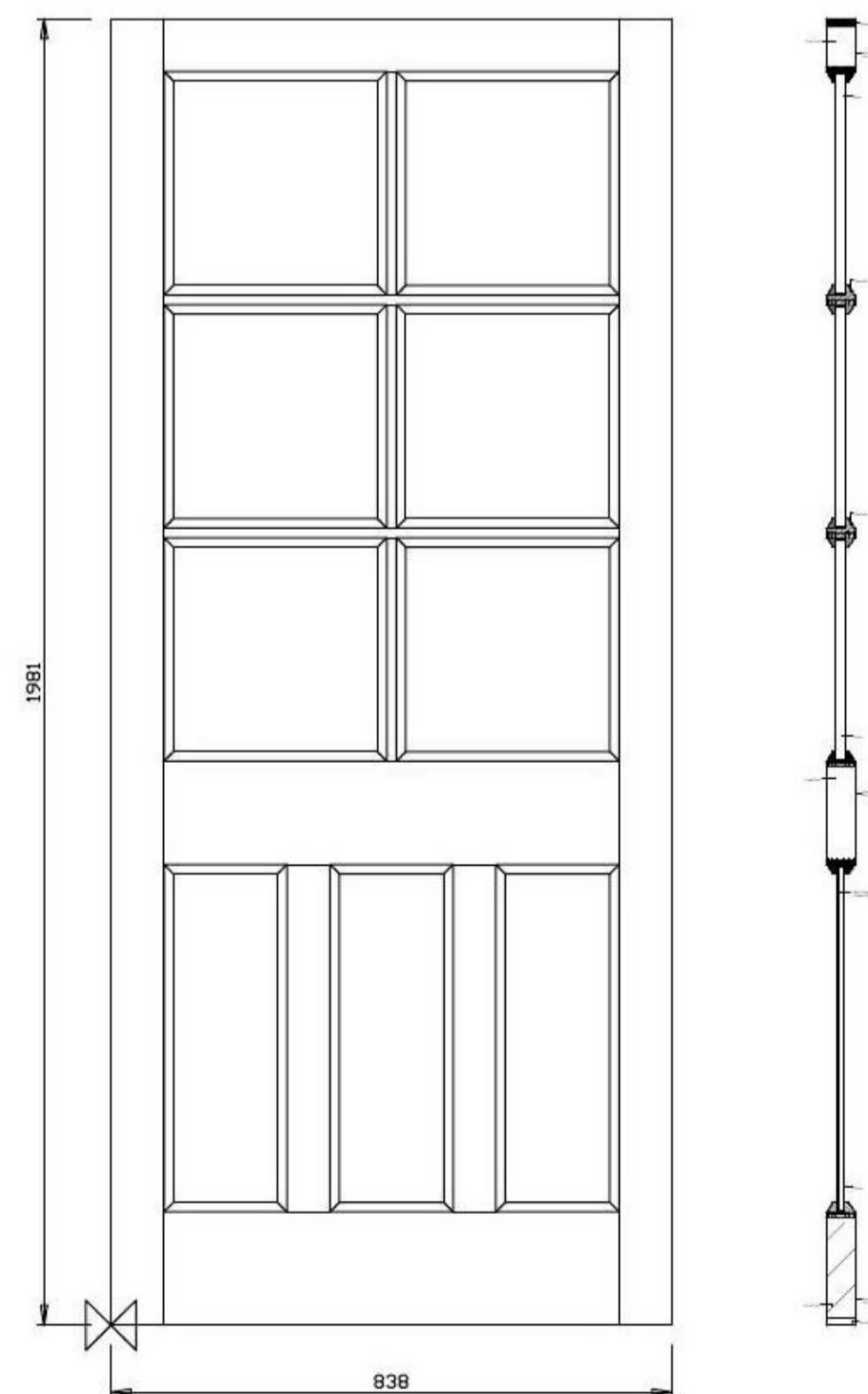

Door Section, 1:10

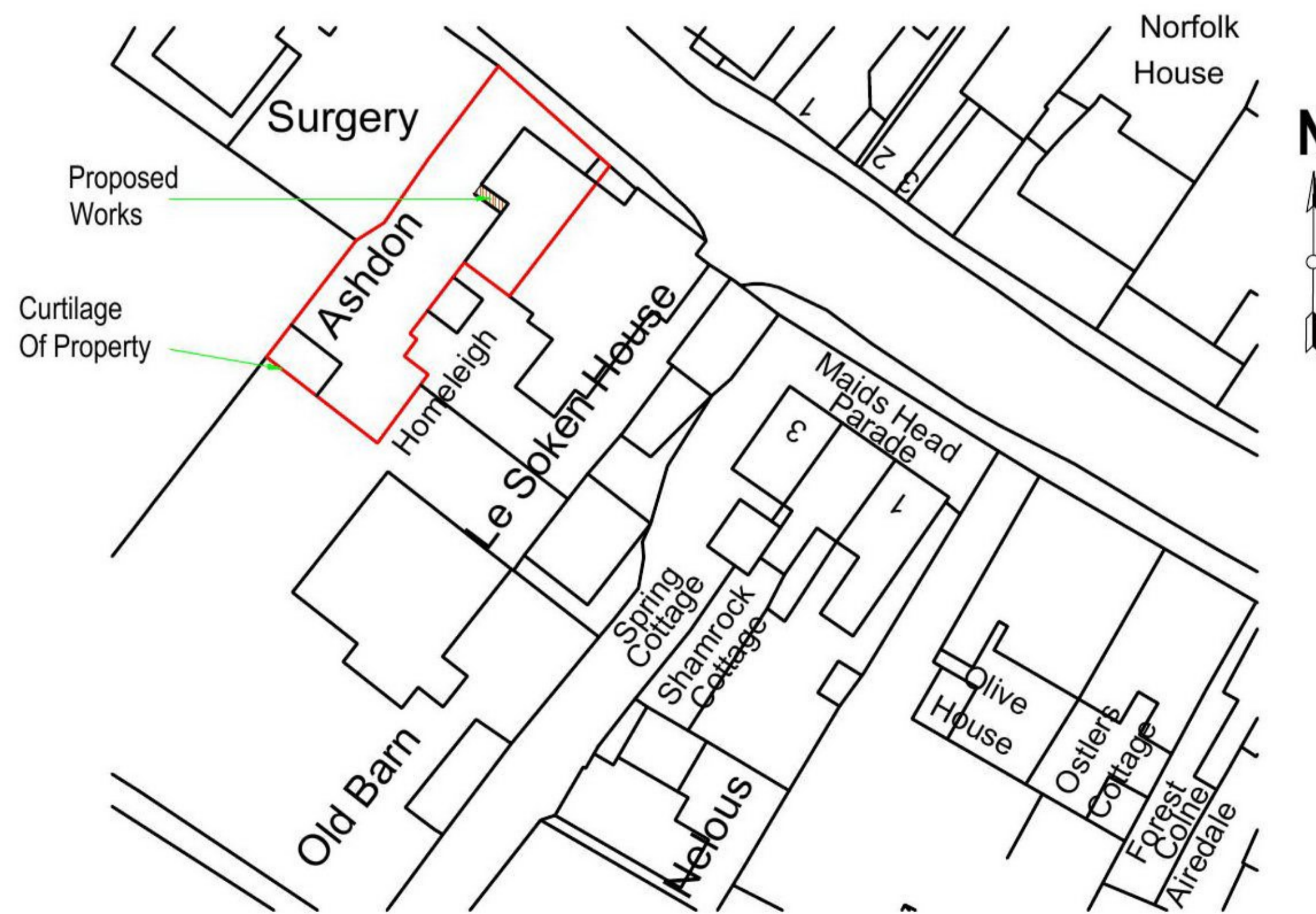

Block Plan 1:500

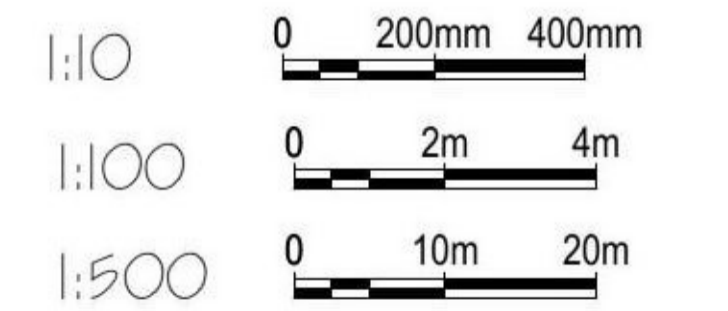

REV			
<p>Ashdon, High Street, Thorpe Le Soken, Colchester, Essex, CO16 0EA.</p>		<p>Existing and Proposed Elevations & Layouts. Block Plan. Sections.</p>	
<p>Wright Ruffell Cameron Architectural Design Service</p>		<p>Paper Size A1 SCALE 1:10, 1:100, 1:500 DATE 20/07/2021 PROJECT NO. 2015 DWG. NO. P01b</p>	<p>DRAWN BY Roger Wright BSc(Hons) CHECKED BY</p>