

Existing Ground Floor Layout

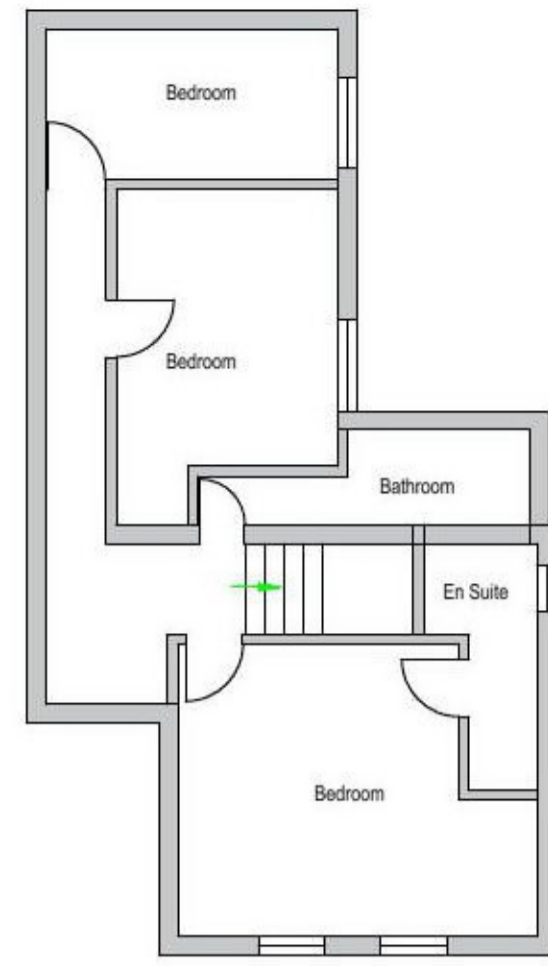

Existing First Floor Layout



Existing Side Elevation

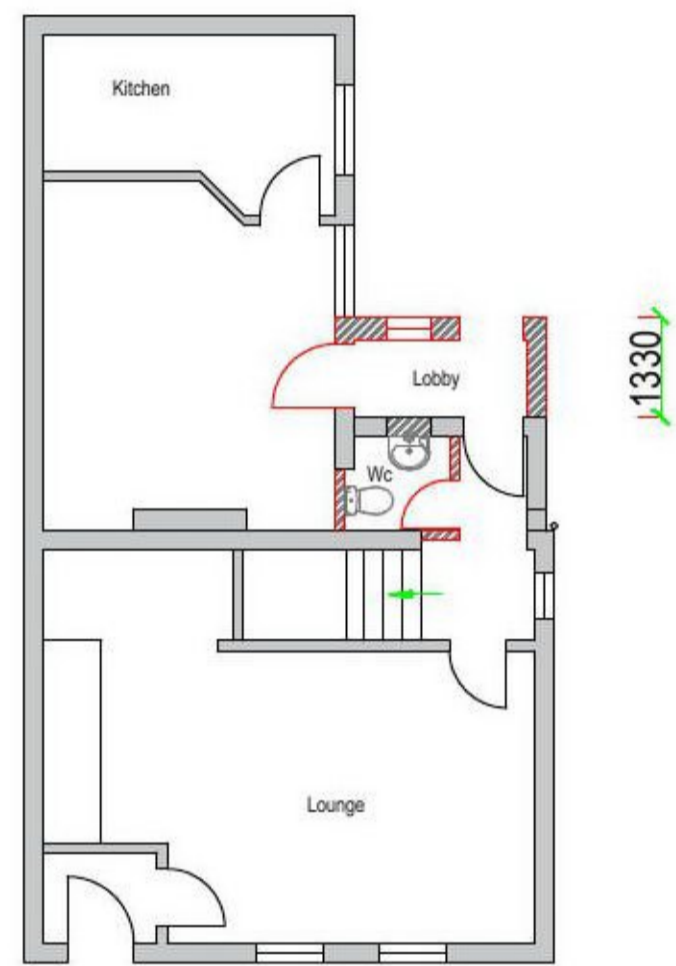

Proposed Ground Floor Layout

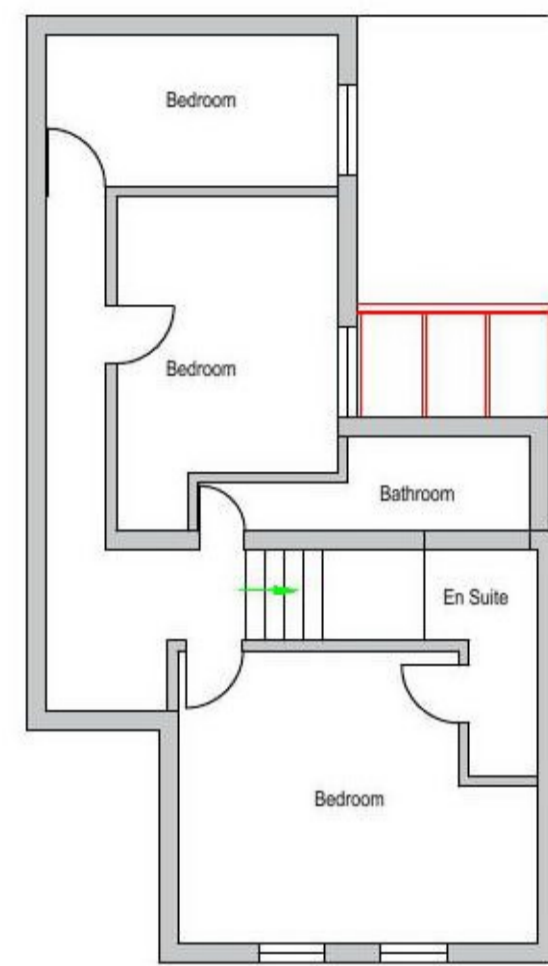

Proposed First Floor Layout

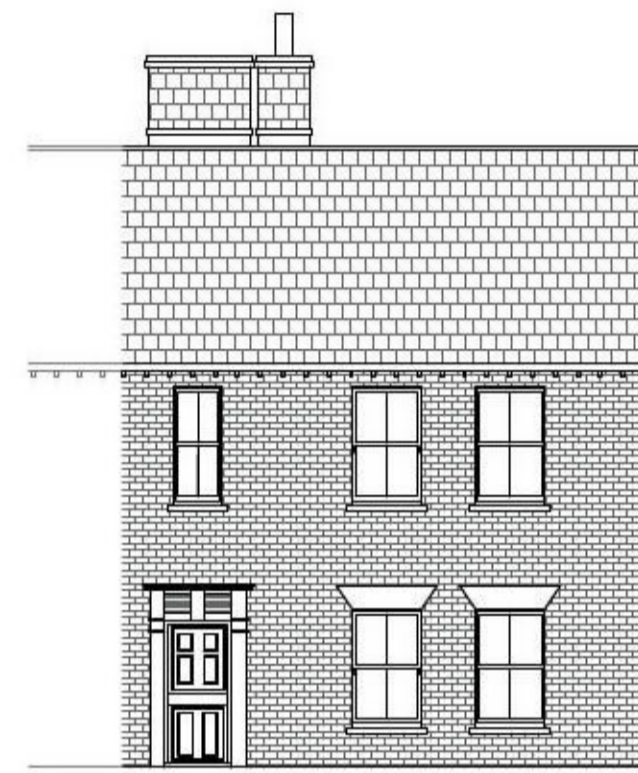

Proposed Side Elevation

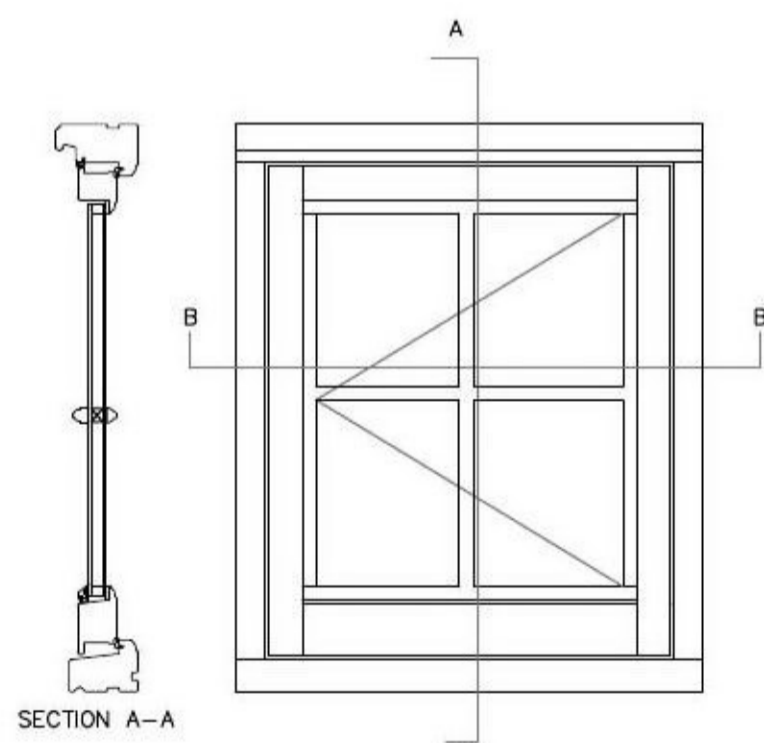

Window Section, 1:10

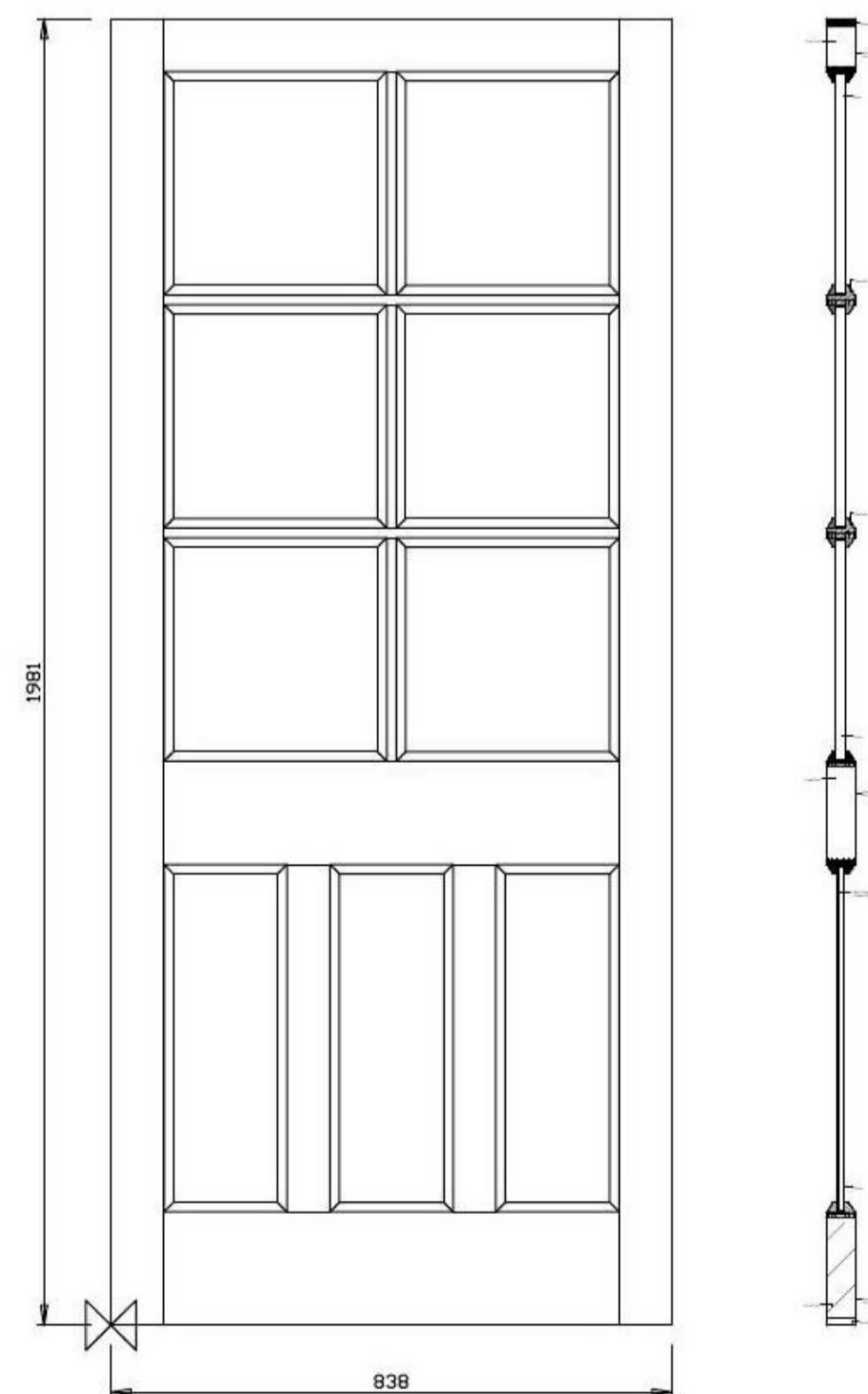

Door Section, 1:10

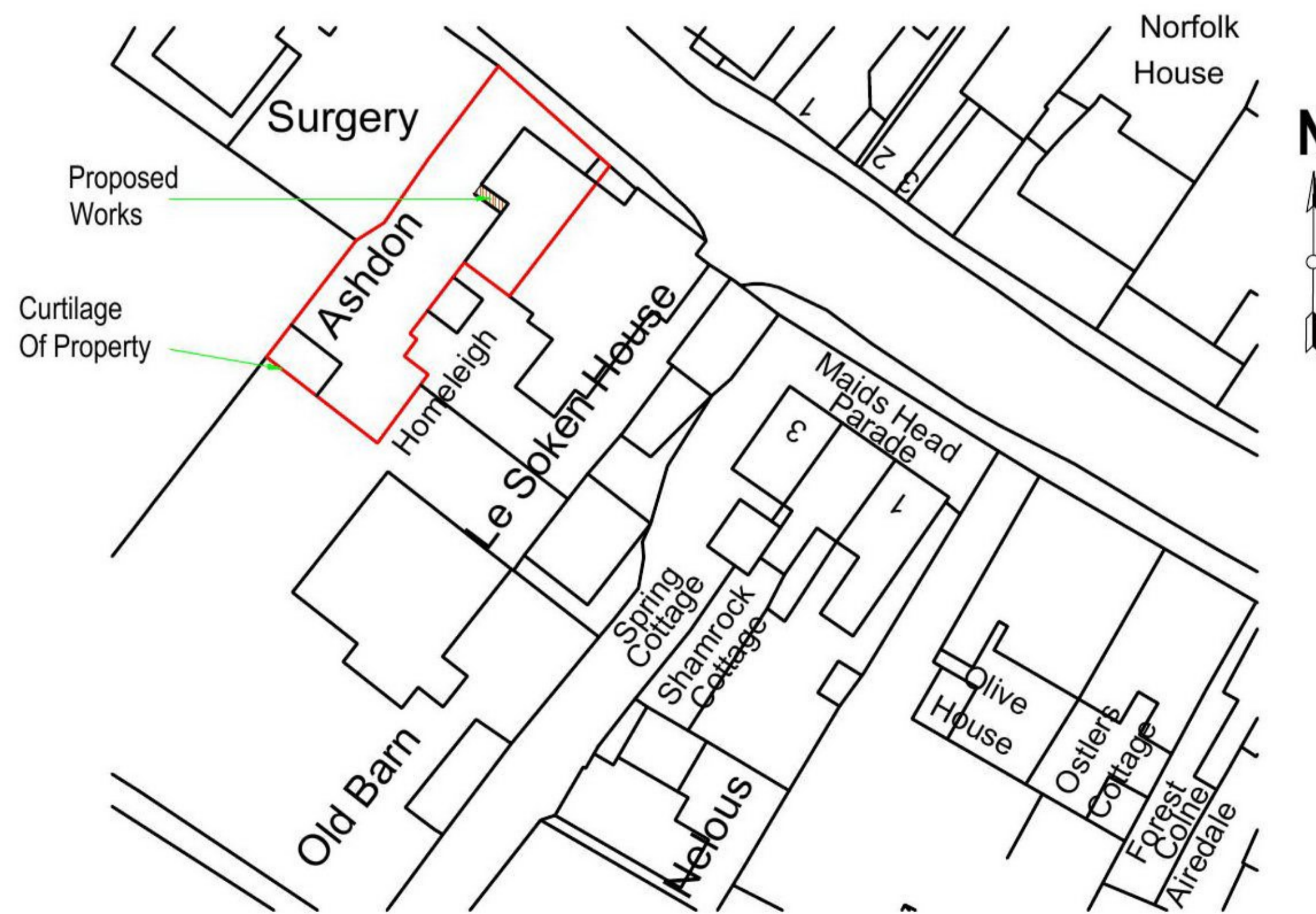

Block Plan 1:500

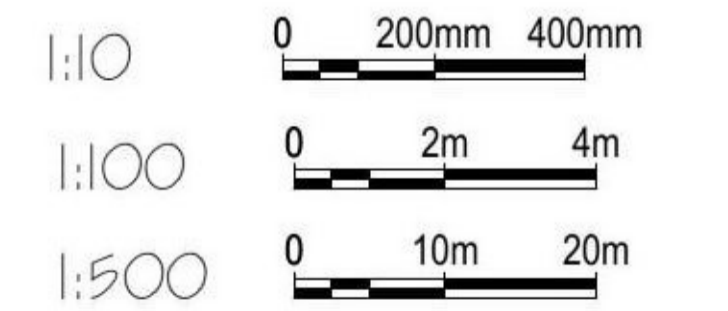

<small>COPYRIGHT: This drawing is copyright and must not be reproduced without written consent. All measurements to be checked on-site. Do not scale from this drawing.</small>	Ashdon, High Street, Thorpe Le Soken, Colchester, Essex, CO16 0EA.	Existing and Proposed Elevations & Layouts. Block Plan. Sections.
	Paper Size A1 SCALE 1:10, 1:100, 1:500 DATE 20/07/2021 PROJECT NO. 2015 DWG. NO. P01b	DRAWN BY Roger Wright BSc(Hons) CHECKED BY

Wright Ruffell Cameron
 Architectural Design Service
 Beaver House
 Plough Road Centre
 Great Bentley
 Essex
 CO7 8LG