

NOTES

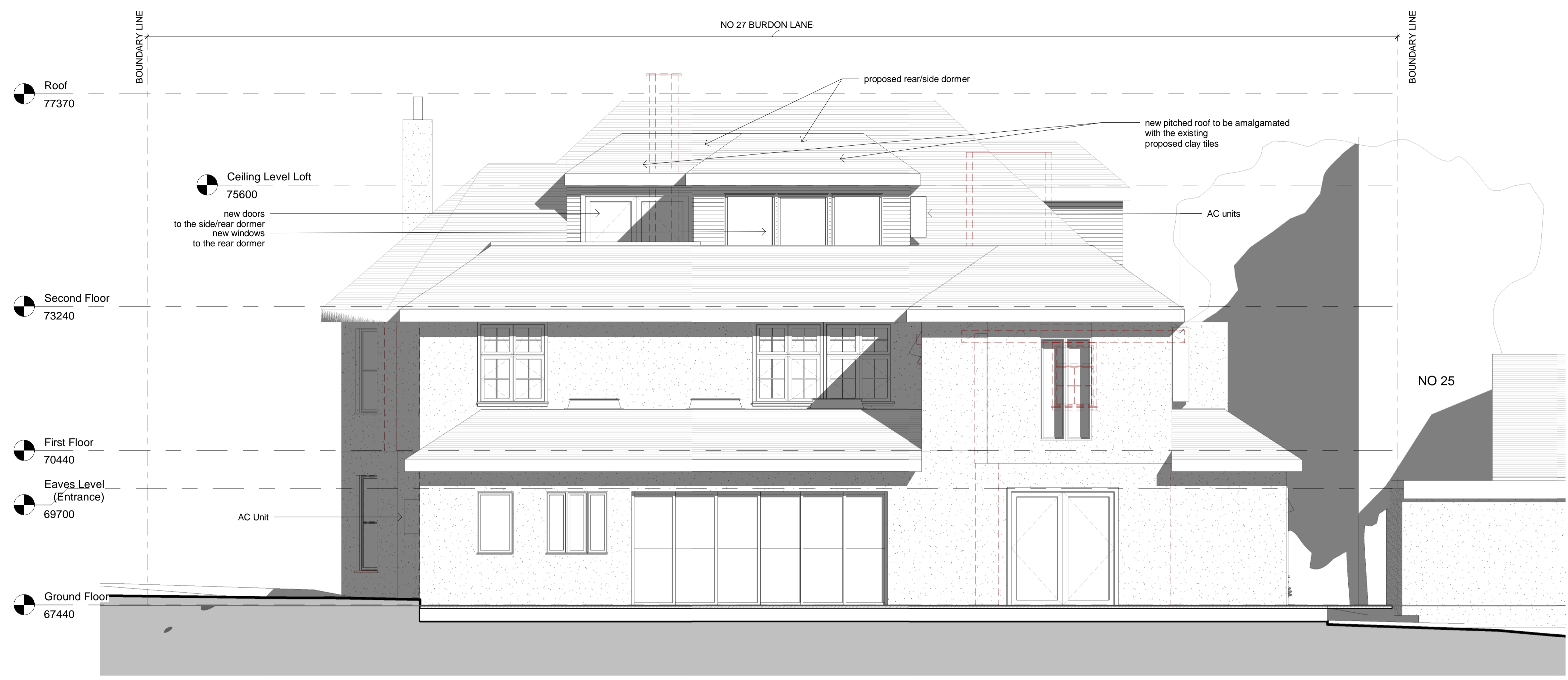

3 Proposed Rear Elevation
1 : 50

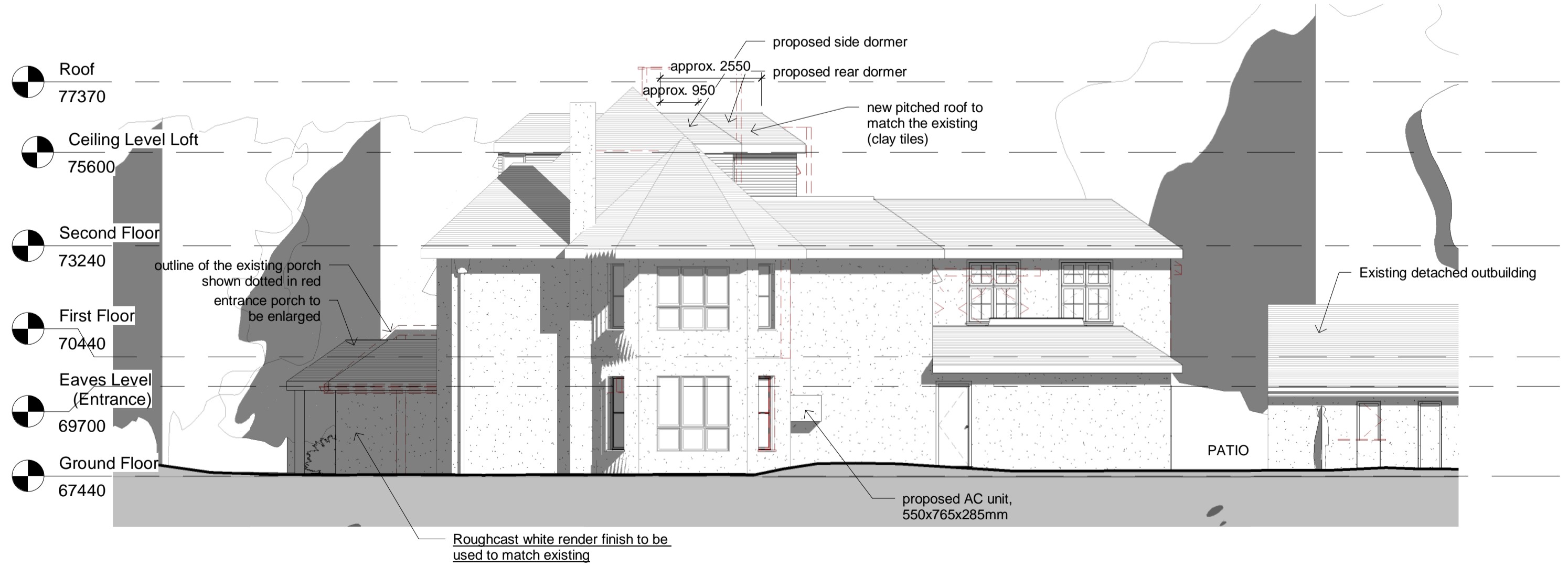

2 Proposed Side Elevation (South)
1 : 100



1 3D View 1

Rev.	Amendments	Date	Chkd.

Client
Mr Mohammad Farooq Azami

STS Structural Engineering Ltd
58 Crossway, Welwyn Garden City, Hertfordshire, AL8 7EE
Tel: 01707 695466 Fax: 01707 692006
Web: www.sts-se.co.uk Email: sia@sts-se.co.uk

Project
27 Burdon Lane, Cheam, Sutton, London SM2 7PP

Title
As Built Side and Rear Elevations and 3d View

Drawn	NK	Date	Jul'21	Scale	AS
Checked	DS	Date	Jul'21		indicated
Approved	SS	Date	Jul'21		A1

Drawing No.
1910-1220-406

7/22/2021 5:18:34 PM