

**NOTES:**

1. This drawing is to be read in conjunction with all relevant contract documentation from the design team, with any conflicting information to be brought to the attention of PolarDesign Architecture in writing before commencing on site.
2. The contractor is to check and verify all levels and dimensions before construction. Any discrepancies are to be brought to the attention of PolarDesign Architecture
3. All dimensions in mm, unless otherwise stated.
4. All sub base and concrete design and specification to engineer's details. All diagrams provided here are purely indicative.
5. Waterproofing of any element to be specified by others.
6. All proprietary products shall be installed in accordance with manufacturers written instructions.

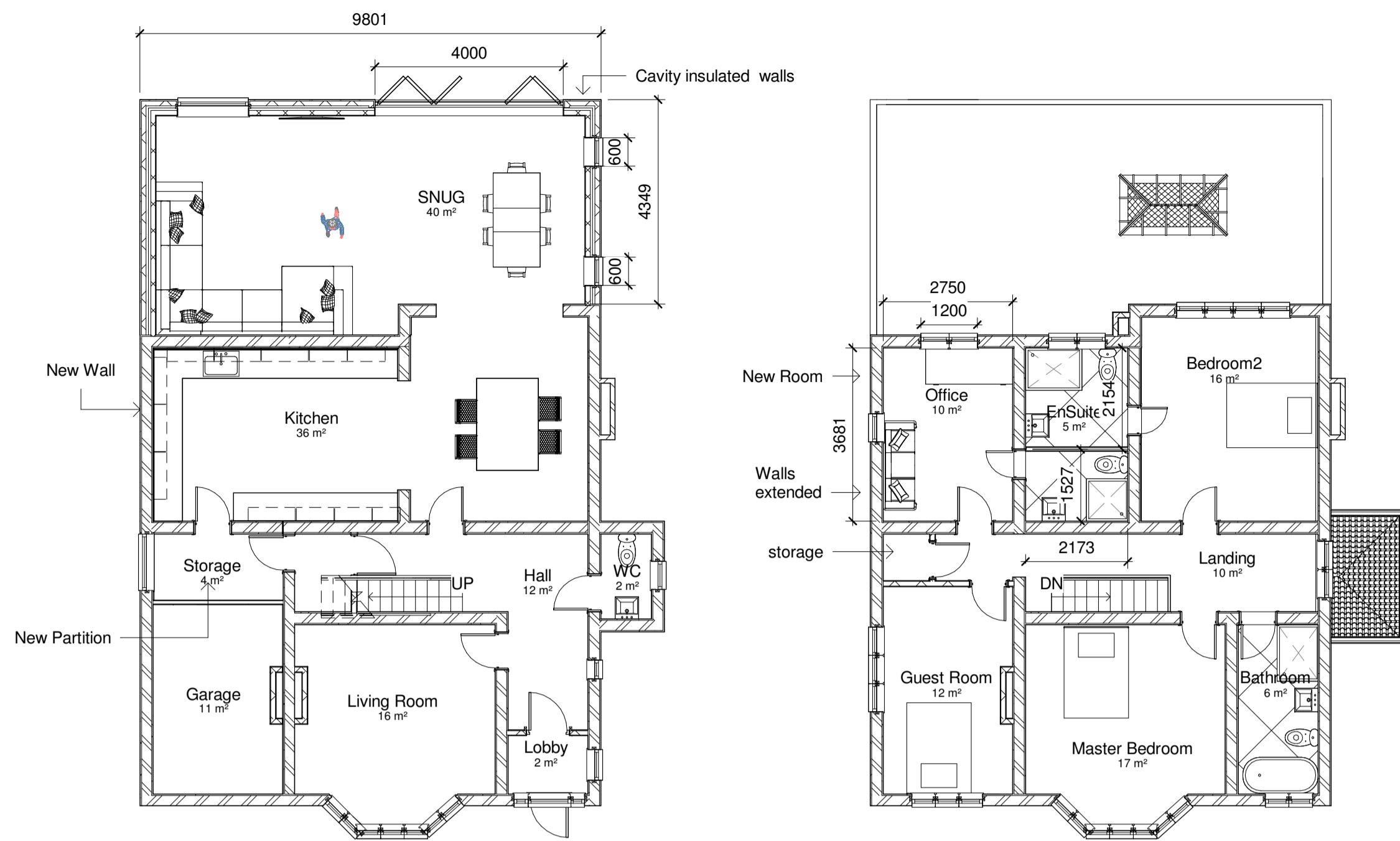

**2 00 Proposed Ground Floor**  
1 : 100

**3 01 Proposed First Floor**  
1 : 100

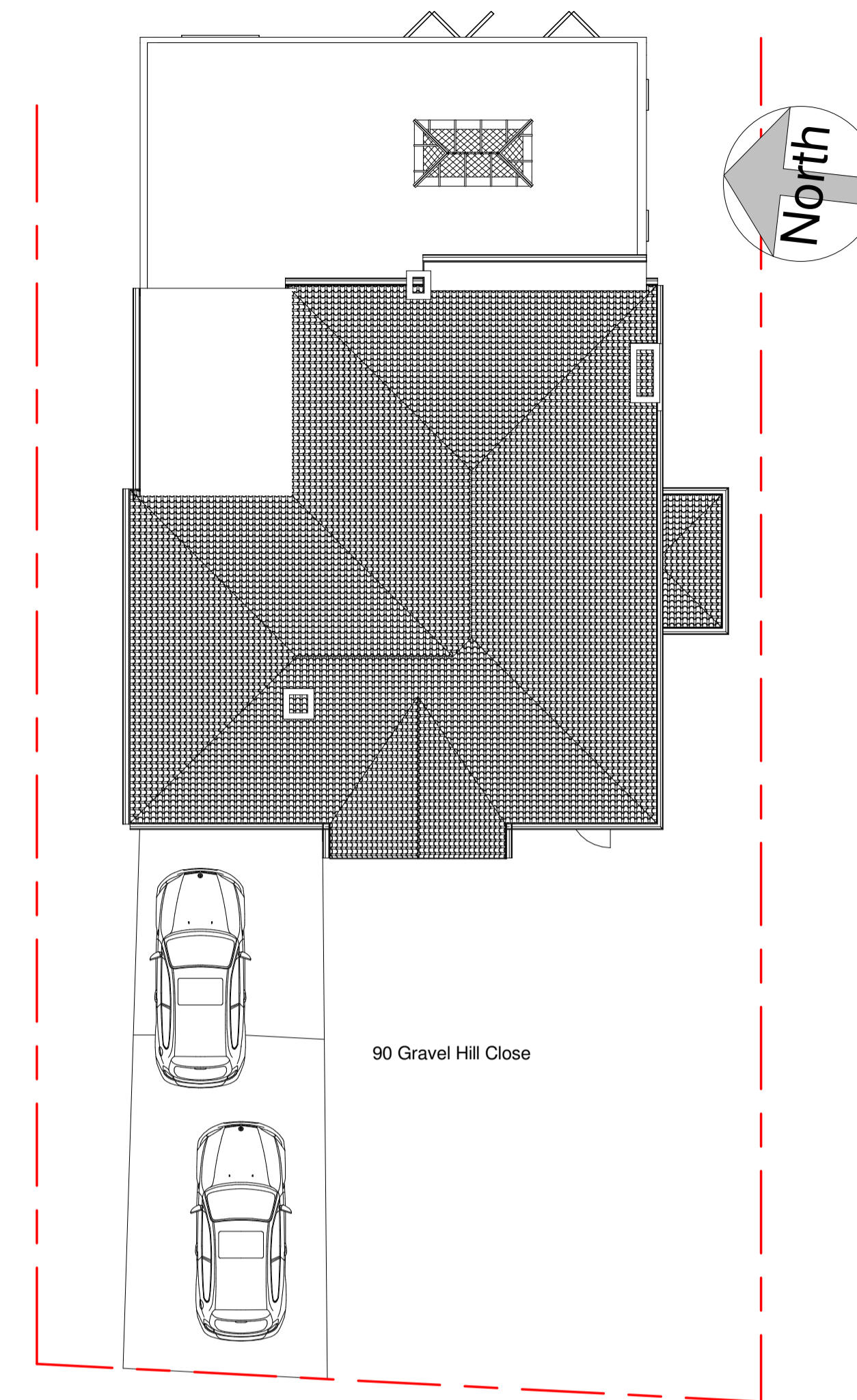

**1 Proposed Roof Plan**  
1 : 100



**4 Proposed North Elevation**  
1 : 100



**6 Proposed Front Elevation**  
1 : 100



**5 Proposed South Elevation**  
1 : 100

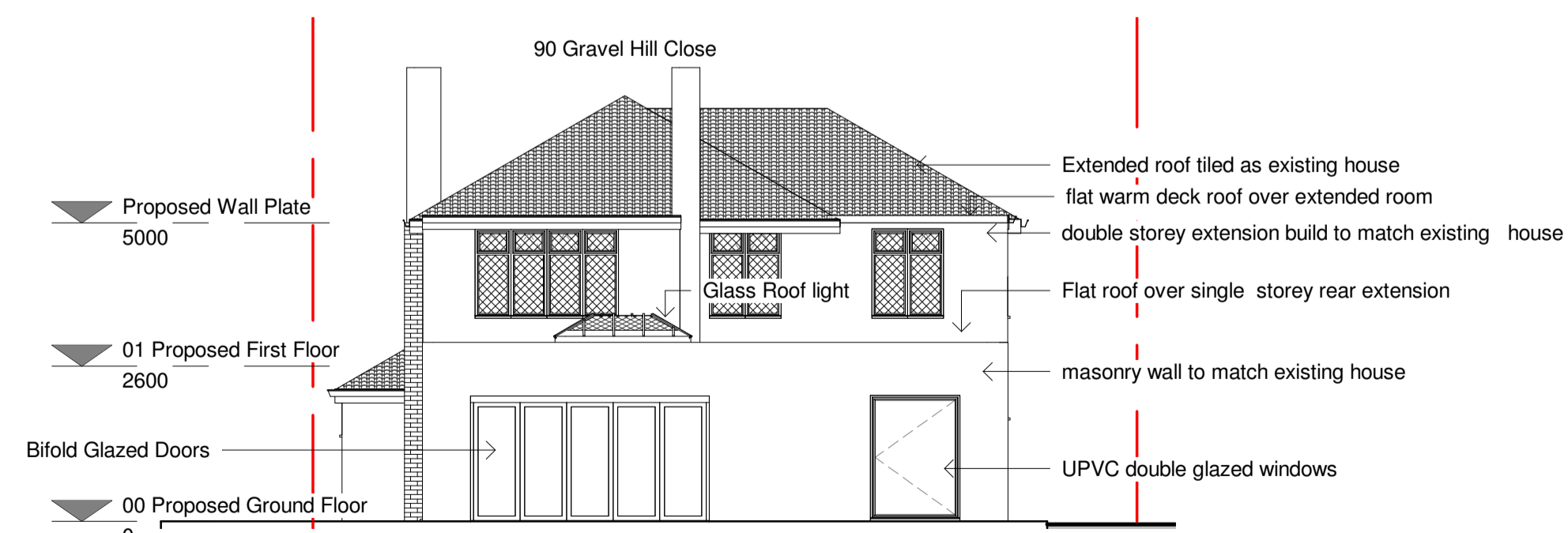

**7 Proposed Rear Elevation**  
1 : 100

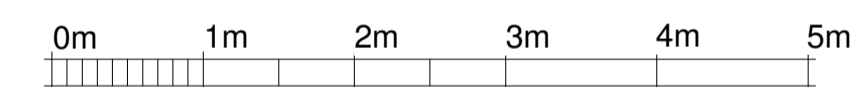

VISUAL SCALE 1:50 @ A1

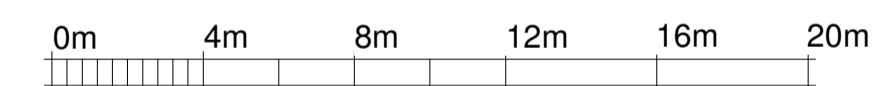

VISUAL SCALE 1:200 @ A1

Demolition of existing utility room and construction of Part single / Part Double rear extensions at 90 Gravel Hill Close DA6 7PY

TITLE  
**Proposed Plans and Elevations**

CLIENT

DRAWN BY Ivar Selter  
CHECKED BY PD  
DATE 27/06/2021

SCALE (@ A1) 1 : 100  
PROJECT NUMBER 90GRA/21

DRAWING NUMBER 301  
REV