

New refrigerant pipework from Ground and First Floor to follow the same route as the existing redundant and removed refrigeration pipework within staircase. Refrigeration pipework insulation to be Class O fire and smoke retardant.

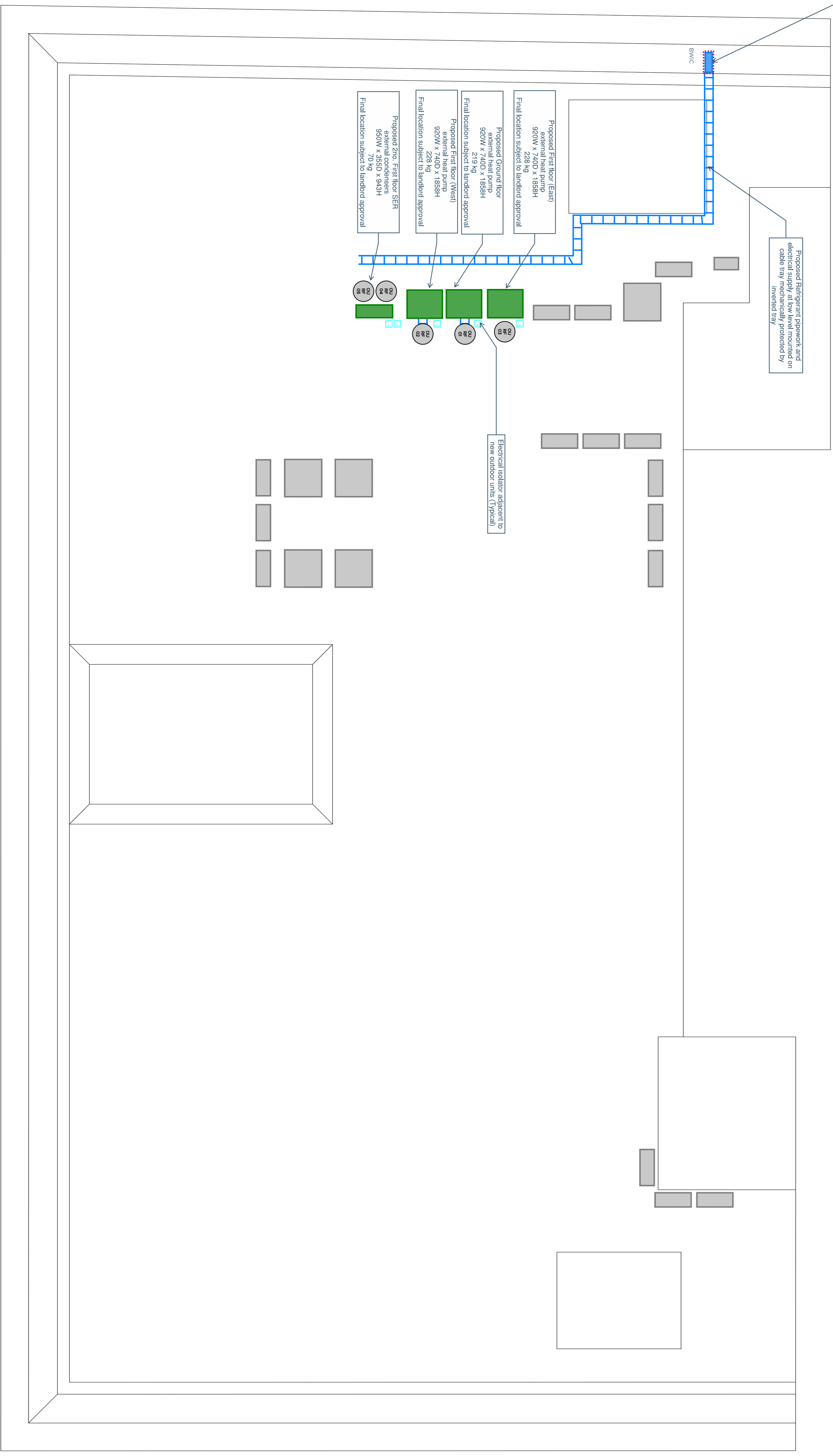

Important:
 This drawing is the copyright © of Chapman&BSP and shall not be copied or reproduced without permission.
 This drawing shall not be scaled.
 Unless stated otherwise, all dimensions are in millimeters.
 Where applicable, all dimensions shall be checked by the contractor onsite, prior to commencement of any works.
 This drawing shall be read in conjunction with all other drawings and the services specification document(s).
 All materials and workmanship shall conform with the relevant British & European Standards, Specifications and Codes of Practice.

Notes:
 1. Existing lightning protection system to be extended to new tenant plant.
 2. Outdoor units to be mounted at Roof level to match existing arrangement.

Rev	Date	Description	By	App'd
T3	JUN/21	STAGE 3 TENDER	AB	TR
T2	JUN/21	STAGE 3 TENDER	AB	TR
T1	JUN/21	STAGE 3 TENDER	AB	TR
P2	MAY/21	STAGE 3 ISSUE	AB	TR
P1	MAY/21	STAGE 3 ISSUE	AB	TR

Client: SELLAR
 Project: 40-44 CLIPSTONE STREET

www.chapmanbsp.com info@chapmanbsp.com
chapmanbsp
 Status: STAGE 3 TENDER

Drawn	Engineer	Checked	Date orig
AJ	AB	TR	MAY/21

Revision: T3
 Sheet number: 60704-CBD-R-XX-DR-C-5100