

# Philip Renouf Architectural Design

info@pr-architecture.co.uk  
tel: 07923 810363

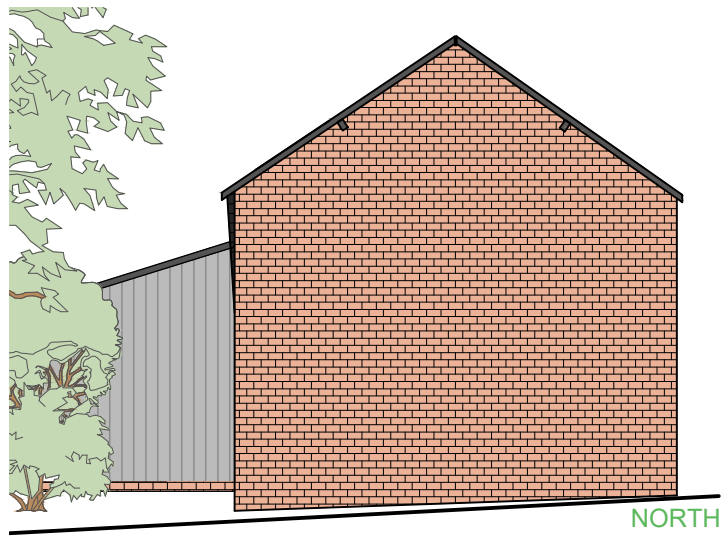

NORTH

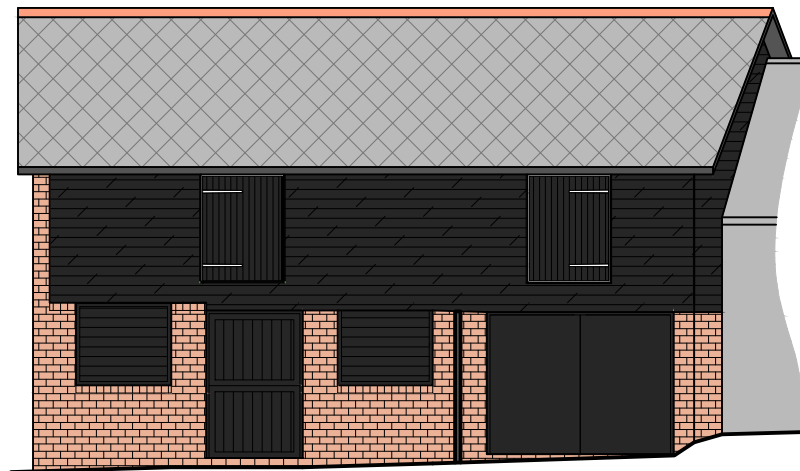

WEST

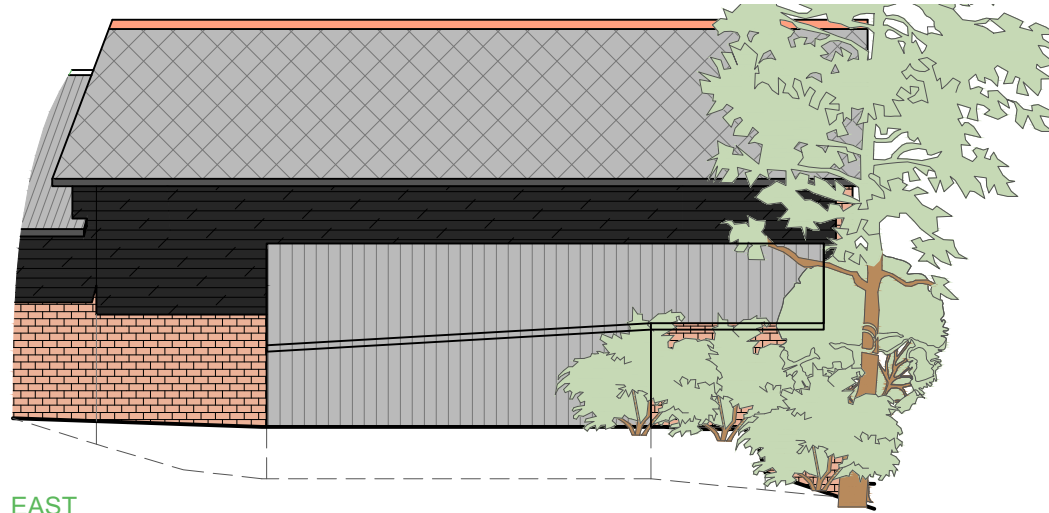

EAST

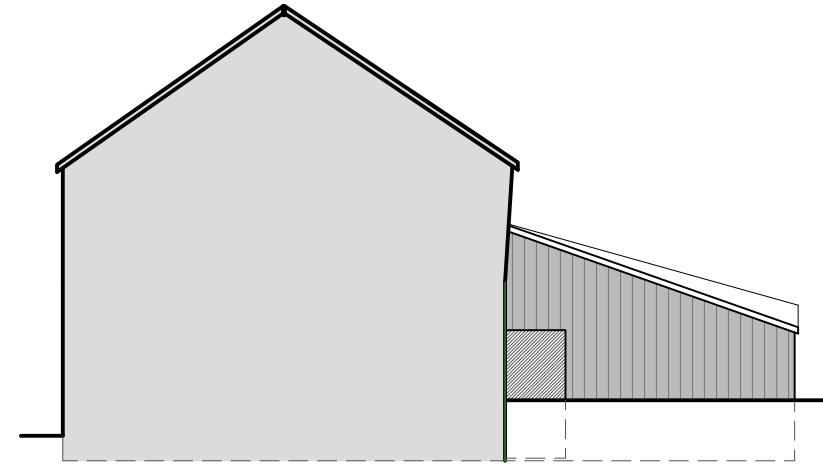

SOUTH

## EXISTING

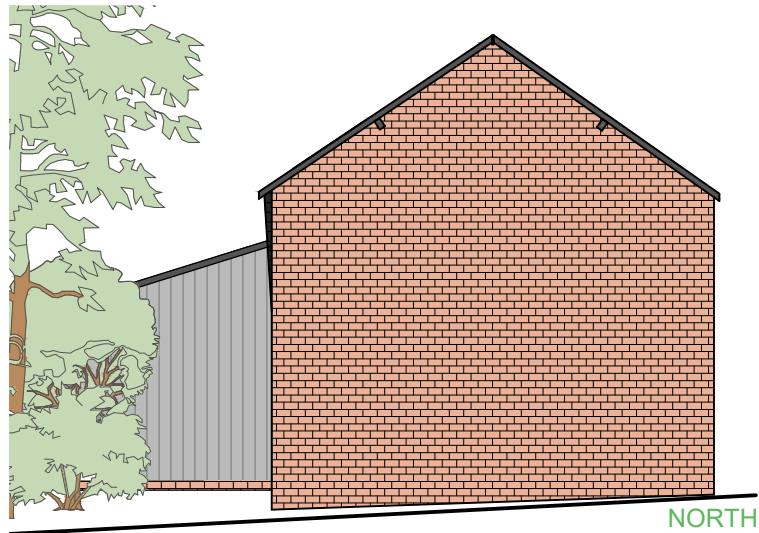

NORTH

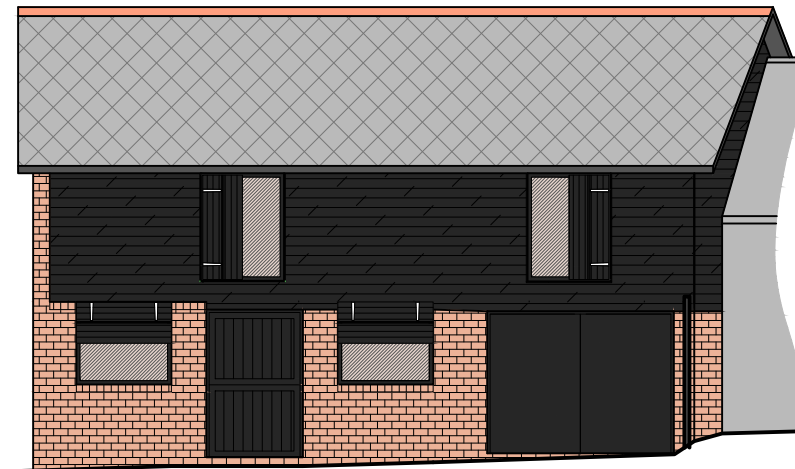

WEST

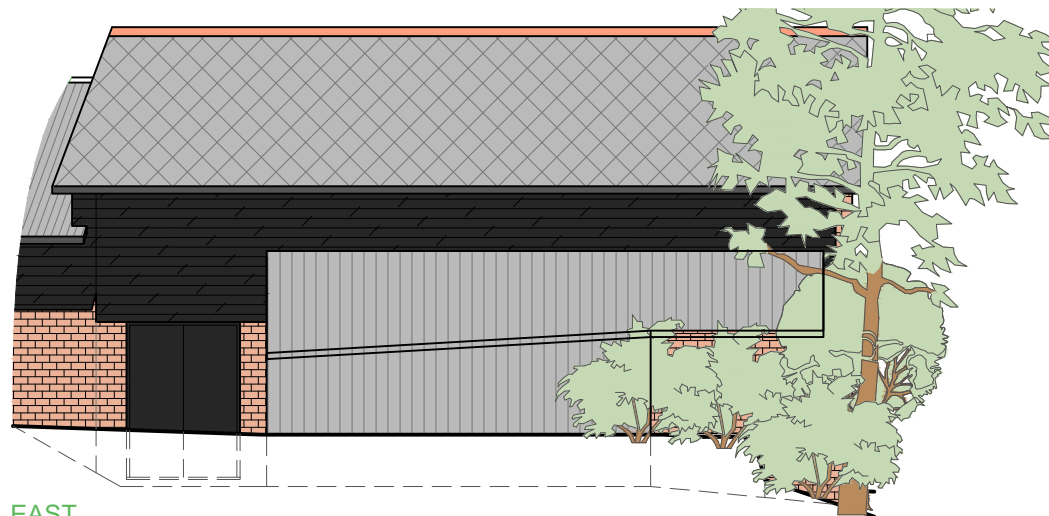

EAST

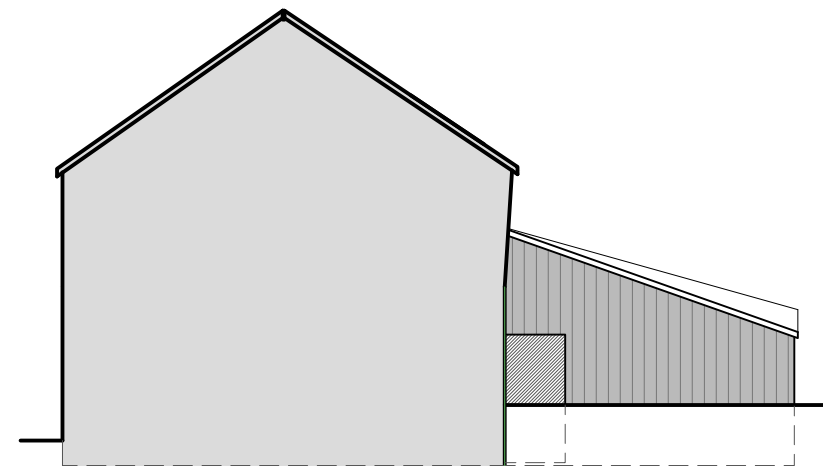

SOUTH

## PROPOSED



Constructors to check all dimensions on site prior to commencement. Any discrepancies should be highlighted to Philip Renouf Architectural Design.

Copyright remains the property of Philip Renouf Architectural Design. Permission should be obtained prior to reproduction.

1m 0 metric 1:100@A3 5m

Client: **Beadman**

Site Address: **Osmonds  
Clyst Hydon  
Devon**

Drawing No/Rev: **P2.1 \_ Rev B**

Drawing Title: **Barn Elevs EX & PROP.**

By: PR Date: 26.07.2021