

Front (E)  
ELEVATIONS

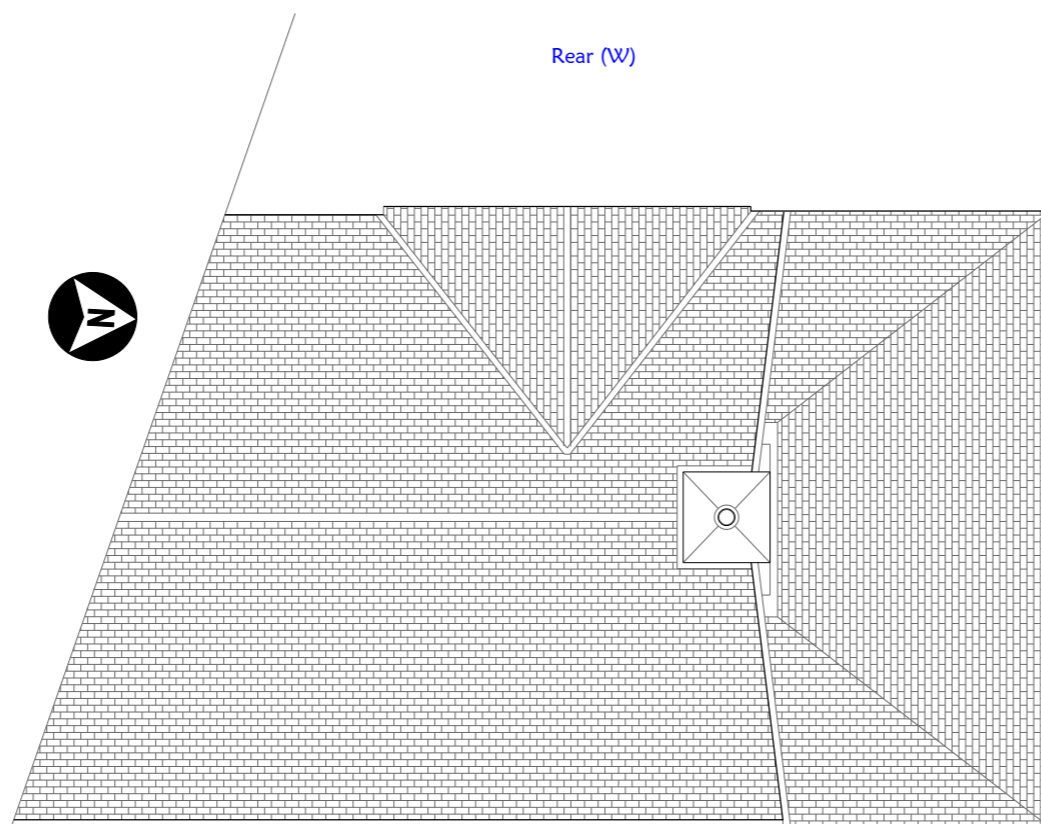

Side (N)  
ELEVATIONS

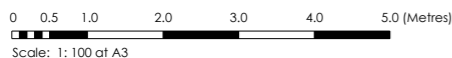

Rear (W)

Side (N)

Rear elevation  
(West)

ROOF PLAN

Front (E)

**Project Notes:**  
Chimney stack rebuild using all existing materials were practical and feasible.

New Code 6 lead flashings, aprons and soakers, welded sleeves, lead trays etc... to make watertight. All works to be in accordance with agreed materials, practices and finishes.... refer LA conservation officer. Works to mirror existing.

### Ged King Architectural Plans

info@gedkingplans.co.uk  
07805-589240

These drawings may not be replicated except by permission.

It is the responsibility of the Building Contractor to establish all site conditions, dimensions and utility connections prior to commencement of work.

**Client**  
DNH Construction

**Address**  
Semersdon Manor,  
North Tamerton, Holsworthy,  
Cornwall, EX22 6RL

**Proposal**  
Replacement chimney stack

#### Proposed Elevations and roof plan

August 2021	Date
1:100 @ A3	Scale
GK	Drawn
647 - 2	Job No.