

Front (E)
ELEVATIONS

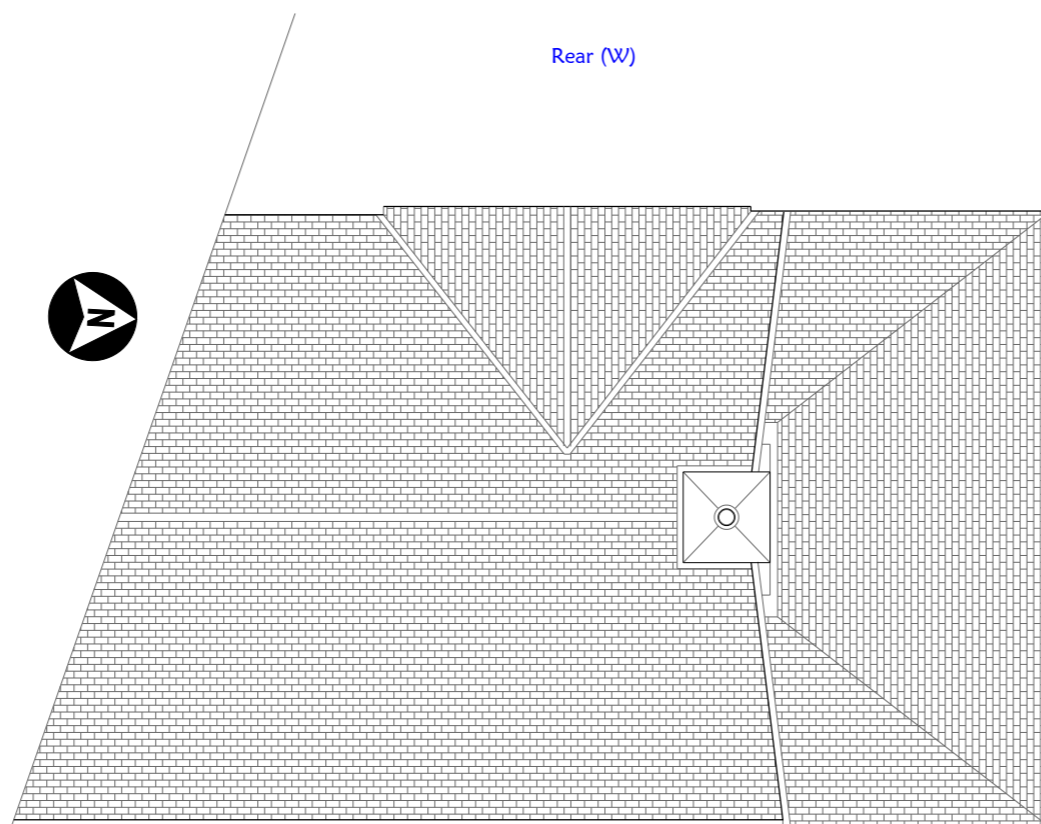

Side (N)
ELEVATIONS

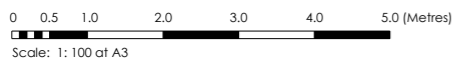

Rear (W)

Side (N)

Rear elevation
(West)

ROOF PLAN

Front (E)

Project Notes:
Chimney stack rebuild using all existing materials were practical and feasible.

New Code 6 lead flashings, aprons and soakers, welded sleeves, lead trays etc... to make watertight. All works to be in accordance with agreed materials, practices and finishes.... refer LA conservation officer. Works to mirror existing.

**Ged King
Architectural Plans**

info@gedkingplans.co.uk
07805-589240

These drawings may not be replicated except by permission.

It is the responsibility of the Building Contractor to establish all site conditions, dimensions and utility connections prior to commencement of work.

Client
DNH Construction

Address
Semersdon Manor,
North Tamerton, Holsworthy,
Cornwall, EX22 6RL

Proposal
Replacement chimney stack

Existing Elevations and roof plan	
August 2021	Date
1:100 @ A3	Scale
GK	Drawn
647 - 1	Job No.