

NORTH ELEVATION

Entrance doors
vertical planked
timber

Patio doors and
screens UPVC

EAST ELEVATION

FLOOR PLAN

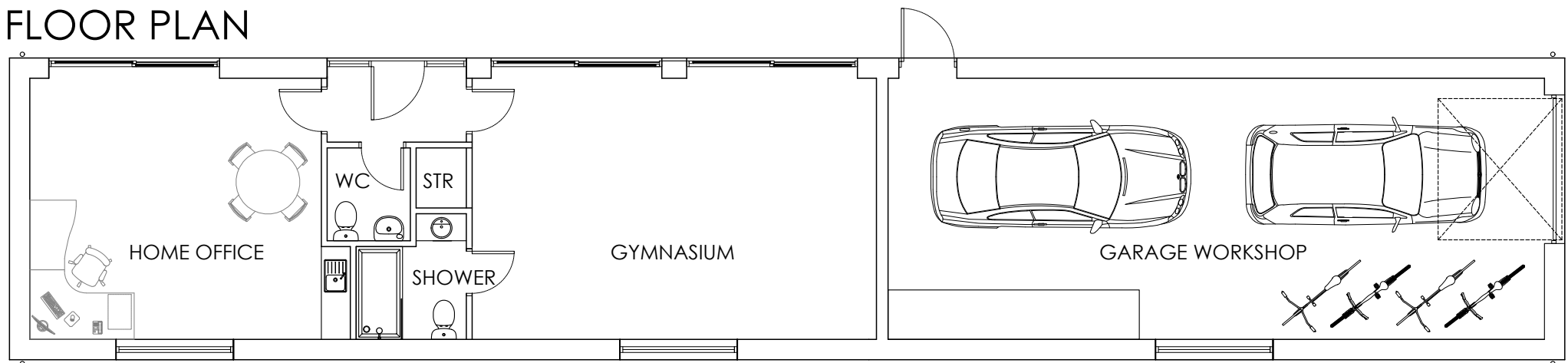

Up and over timber
planked door

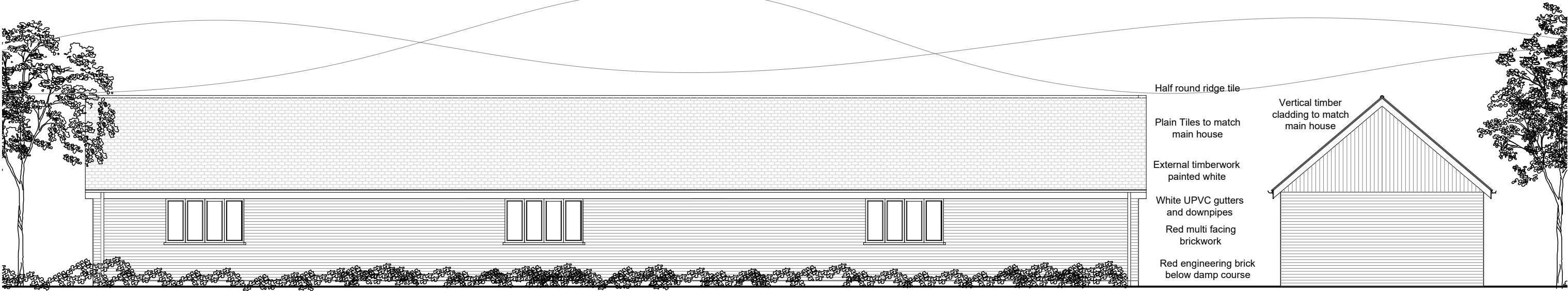

SOUTH ELEVATION

Half round ridge tile

Plain Tiles to match
main house

External timberwork
painted white

White UPVC gutters
and downpipes

Red multi facing
brickwork

Red engineering brick
below damp course

Vertical timber
cladding to match
main house

WEST ELEVATION



Scale 1:100 at A3

Revision	Date	Description	Revision	Date	Description	NOTES	Stage	Client	HINTON COOK Architects
A	06-05-2021	BUILDING REORIENTED, GYM ENLARGED				DO NOT SCALE THIS DRAWING. ALL DIMENSIONS TO BE CHECKED PRIOR TO CONSTRUCTION. TO BE READ IN CONJUNCTION WITH RELEVANT CONSULTANTS' & MANUFACTURERS' SPECIFICATION AND DRAWINGS. ANY DISCREPANCIES TO BE DRAWN TO THE ATTENTION OF THE ARCHITECT. © HINTON COOK ARCHITECTS	PRELIMINARY	PREMIER PROPERTY ACQUISITIONS LTD	1: 01908 235544 P: 01908 200044 E: info@hintoncook.co.uk
								Project	
								PROPOSED GARAGE/GYM	
								Title	
								BUILDING PLANS	
								Date	
								15-12-2020	
								Scale	
								1:100	
								Drawing No.	
								20-31-300A	
									8 Linford Forum Linford Wood East Milton Keynes MK14 6LY www.hintoncook.co.uk