

This drawing is for planning purposes only. Use figured dimensions only. All errors and omissions are to be reported to the Technical Department.

Consultant:

**VJS Projects Ltd**  
 Architecture & Construction Management  
 2nd Floor, 181 Queensway, Bletchley, Milton Keynes  
 Buckinghamshire, MK2 2DZ  
 T: 01908 771285  
 E: info@vjs-mk.co.uk

VJS Job Reference Number: 1093

**Notes**

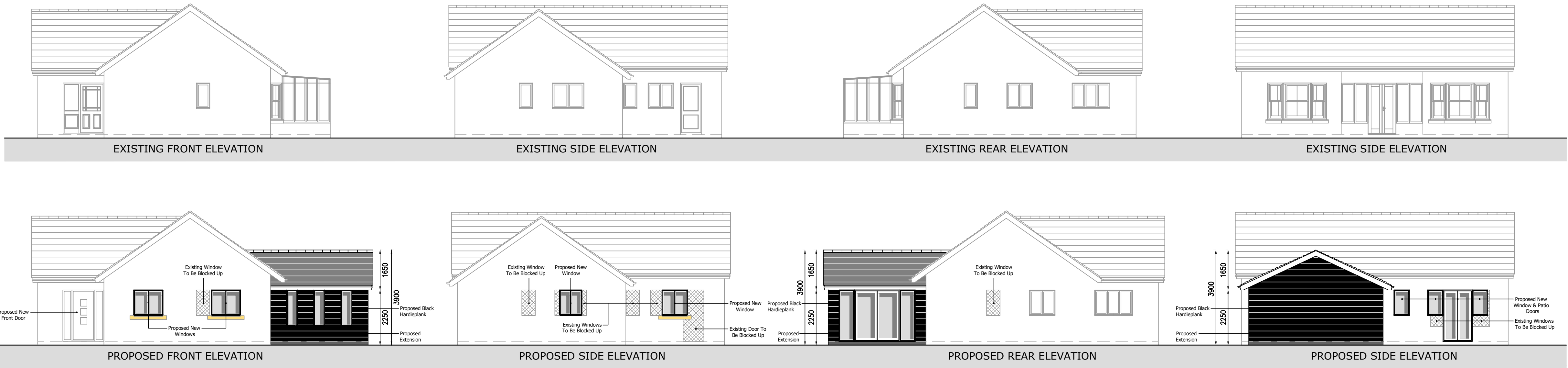

EXISTING GROUND FLOOR LAYOUT  
 Gross Internal Floor Area - 90.00sqm/969sqft

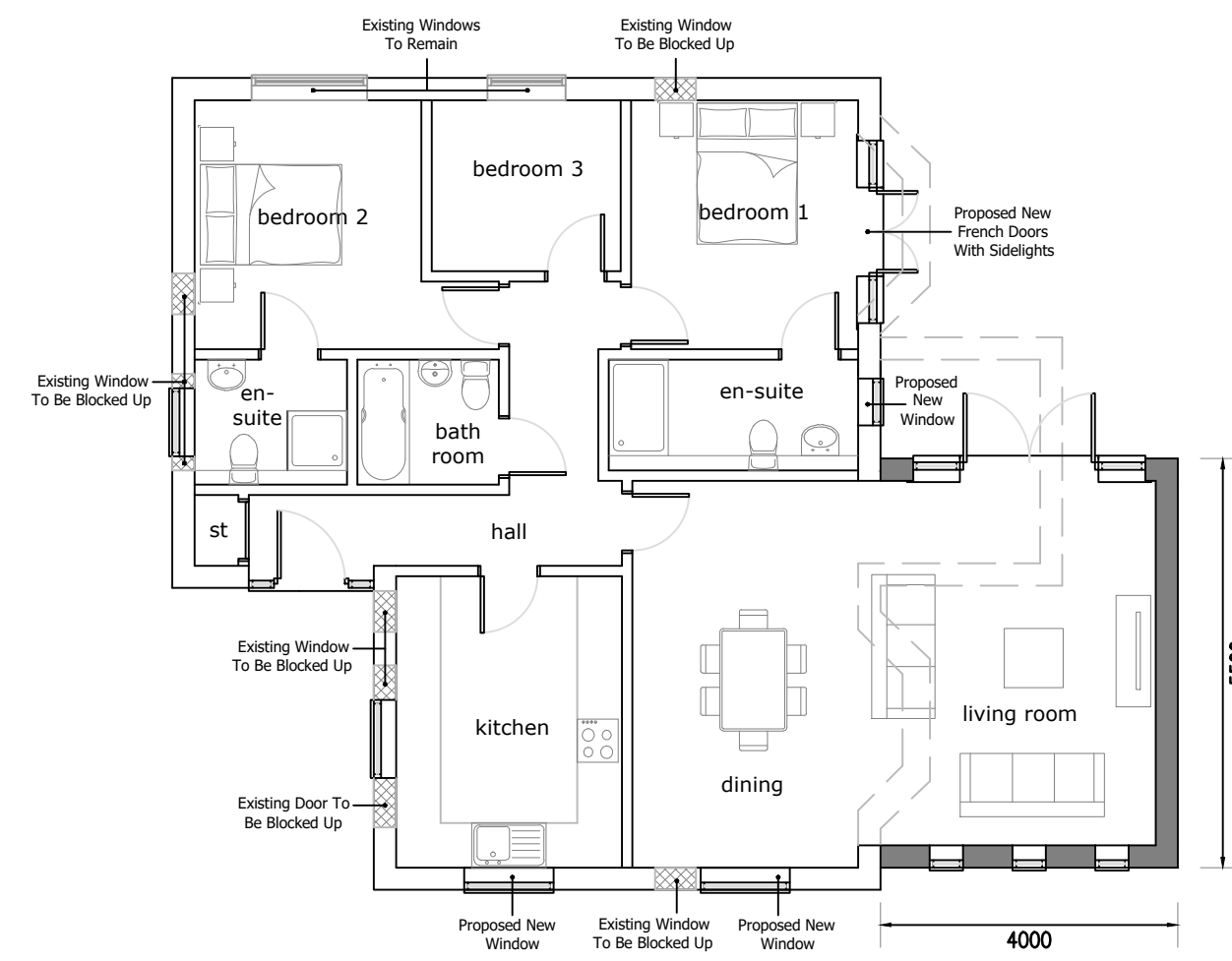

PROPOSED GROUND FLOOR LAYOUT  
 Gross Internal Floor Area - 100.00sqm/1076sqft  
 (Proposed Extension Area - 18.20sqm/196sqft)

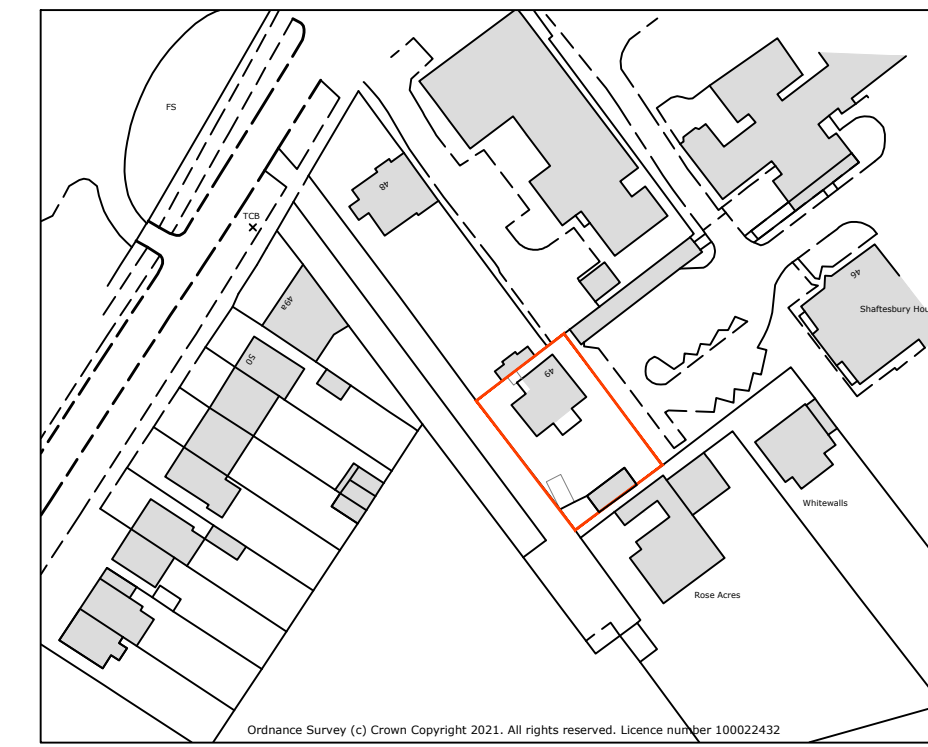

LOCATION PLAN - 1:1250

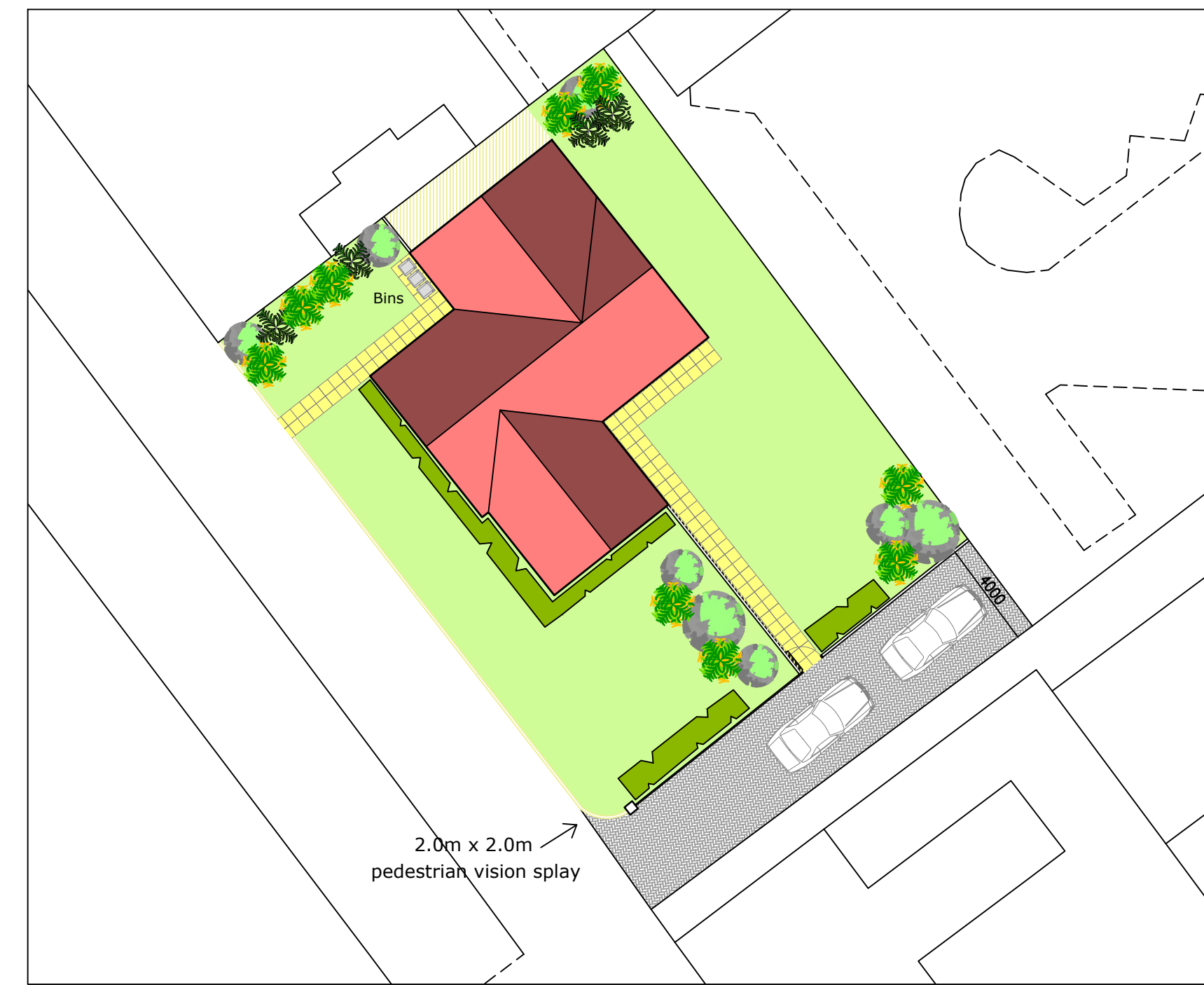

BLOCK PLAN - 1:200

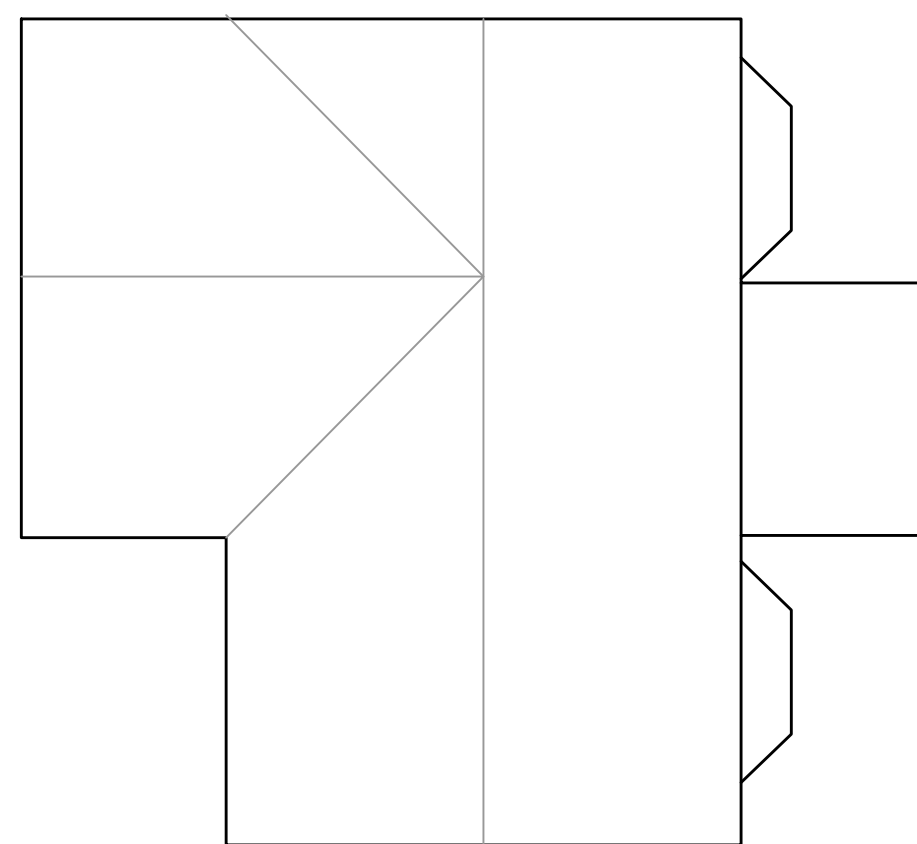

EXISTING ROOF LAYOUT

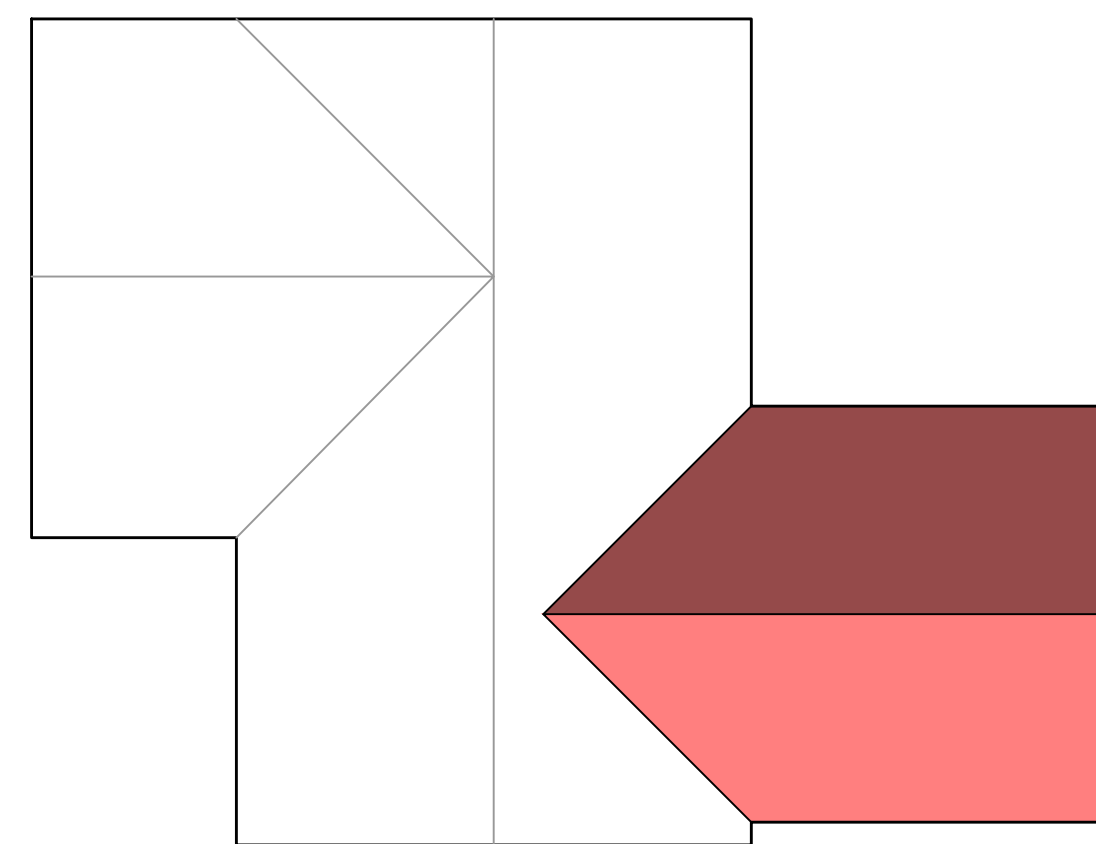

PROPOSED ROOF LAYOUT

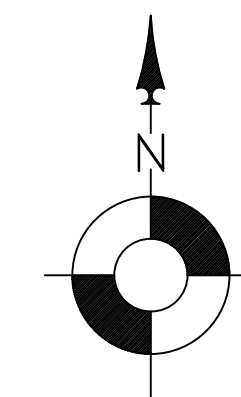
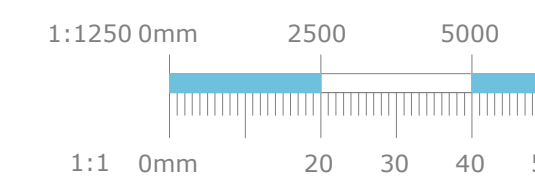
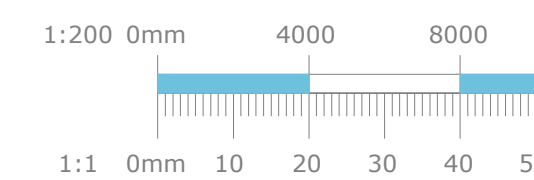
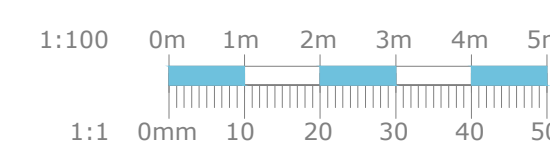

Rev	Date	Description
B	24.08.21	Amended for validation purposes
A	23.08.21	Issue for permitted development

Project:  
**PROPOSED RESIDENTIAL PERMITTED EXTENSION**  
**49 DODDINGTON ROAD**  
**WELLINGBOROUGH**  
**NN8 2JH**

Drawing Title:  
**PERMITTED DEVELOPMENT APPLICATION**

Drawn:	Date:	Scale:
JB	AUG 2021	1:100 @ A1

Drawing No:	Revision:
1093-01	B

Drawing Status:  
 PLANNING