

KEY NOTES:
 BUILDINGS NOT AFFECTED BY PROPOSAL NOT SHOWN PLEASE REFER TO PHOTO SURVEY FOR FURTHER INFORMATION TO CONTEXT.
 GARAGES TO BE DEMOLISHED NOT SHOWN
 NEW WORKSHOPS FALLING WITHIN PERMITTED DEVELOPMENT NOT SHOWN
 PLEASE NOTE ALL NEW WINDOW AND DOOR DETAILS ARE TO BE FINALISED - SHOWN FOR PRINCIPLE LOCATION OF OPENINGS ONLY.

MATERIALS:
 ALL STRUCTURE TO BE BRICK BUILT WITH RECLAIMED / NEW BRICK TO MATCH IN WITH FARM HOUSE STOCK.
 ALL DOORS AND WINDOWS TO BE NEW TIMBER CONSTRUCTION NOTED OTHERWISE
 ROOF TILES TO MATCH IN WITH TILES TO ADJACENT AGRICULTURAL BUILDINGS.

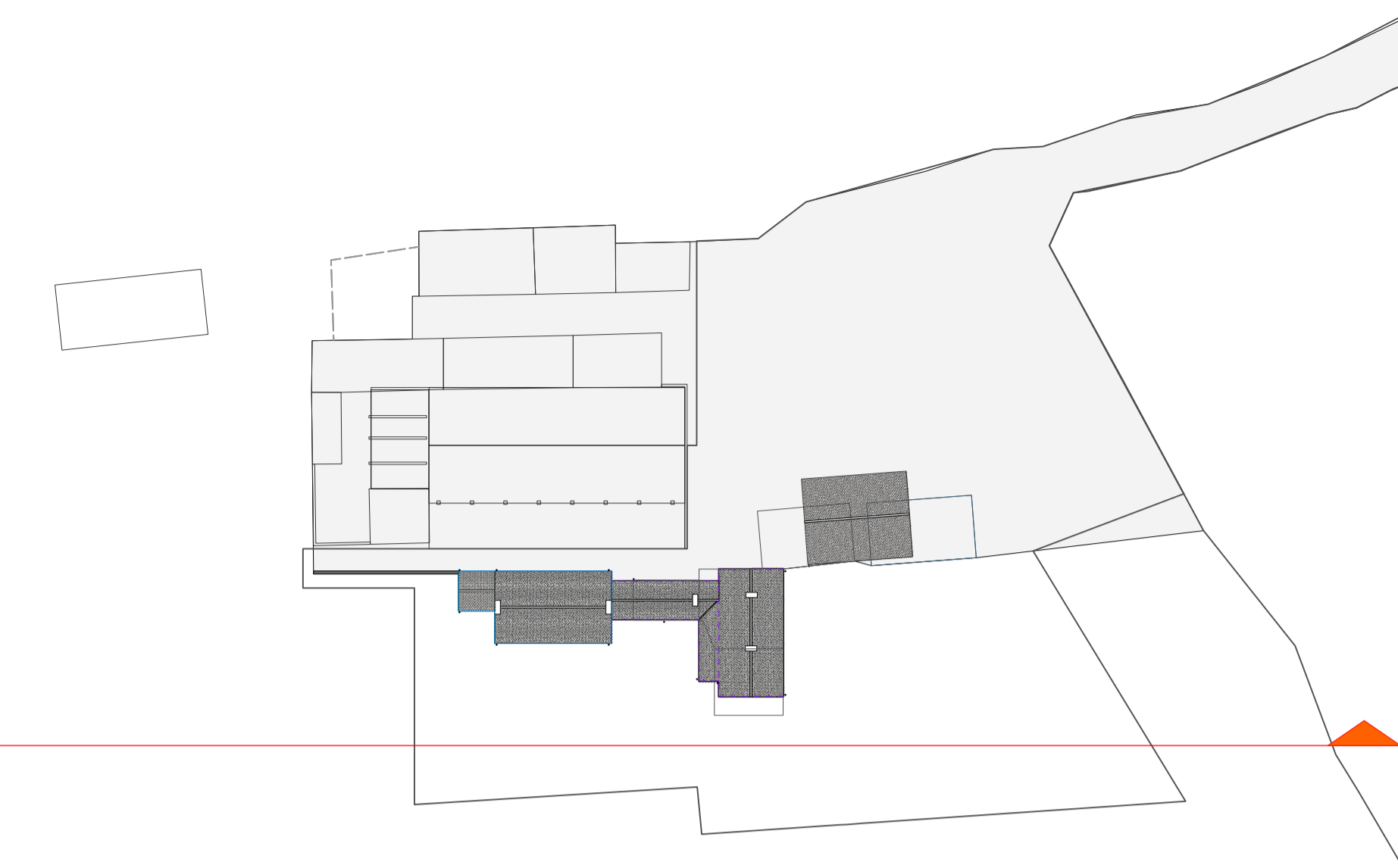

1 LODGE FARM - SITE KEY PLAN
 SCALE: 1:500@ A1 // 1:1000 @ A3

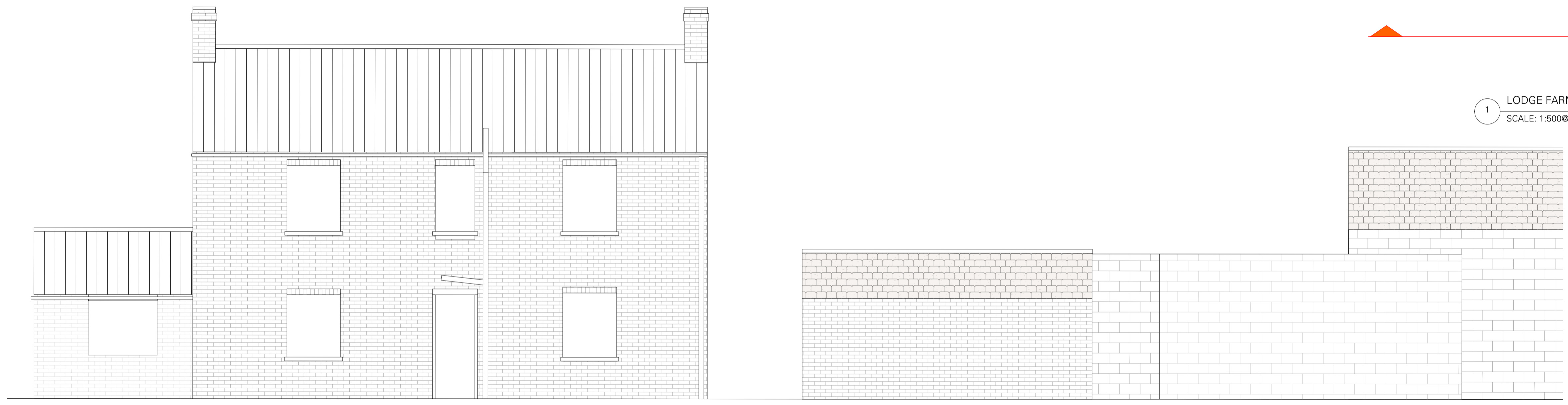
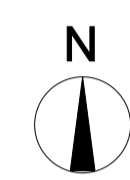

1 LODGE FARM - EXISTING SOUTH ELEVATION (ACCOMODATION AREA)
 SCALE: 1:50@A1 // 1:100@ A3



ORANGERY SHOWN FOR ILLUSTRATION ONLY - FINAL FORM TO BE CONFIRMED ON APPROVAL

DECORATIVE BRICK SETTING OUT TO GABLE ENDS - FINAL LAYOUT TO BE DETERMINED ON APPROVAL - SHOWN FOR ILLUSTRATION ONLY

DECORATIVE TIMBER OPENING TO GABLE END

DIMENSIONS ARE FOR GUIDANCE ONLY

PROPOSED OPENING TO ELEVATION - FORMAT OF DOORS TO BE DETERMINED SHOWN FOR ILLUSTRATION ONLY

ALL STRUCTURAL OPENINGS TO SOUTH ELEVATION TO BE RETAINED AS EXISTING

2 LODGE FARM - PROPOSED SOUTH ELEVATION (ACCOMODATION AREA)
 SCALE: 1:50@A1 // 1:100@ A3

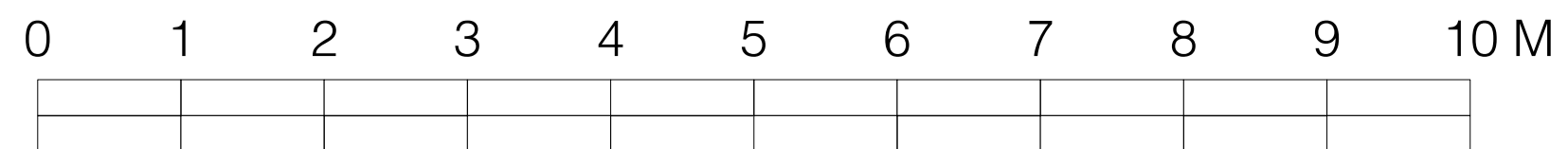

KM WORKSHOPS LIMITED

Lodge Farm

DRAWING TITLE
EXISTING AND PROPOSED SOUTH ELEVATION

DRAWING NUMBER (rev)
PLA.102.03

DATE
210423

DRAWN - QF
 CHECKED - KM

SCALE AS INDICATED ON DRAWING

COPYRIGHT IS RESERVED BY KM WORKSHOPS LIMITED.
 DRAWING IS ISSUED ON THE CONDITION IT IS NOT COPIED, REPRODUCED, RETAINED OR DISCLOSED TO ANY UNAUTHORISED PERSON, EITHER WHOLLY OR IN PART, WITHOUT THE CONSENT IN WRITING OF KM WORKSHOPS LIMITED.
 DO NOT SCALE FROM THIS DRAWING. ALL DIMENSIONS ARE TO BE CHECKED ON SITE OR DURING MANUFACTURE PRIOR TO WORK BEING COMMENCED.
 THIS DRAWING IS TO BE READ IN CONJUNCTION WITH ALL RELEVANT CONSULTANTS AND/OR SPECIALISTS DRAWINGS OR DOCUMENTATION. ANY DISCREPANCIES OR VARIATIONS ARE TO BE NOTIFIED TO THOSE INVOLVED PRIOR TO COMMENCEMENT OF WORKS.

| | |
|--------------|----------|
| INFORMATION | SKETCH |
| COMMENT | APPROVAL |
| CONSTRUCTION | |
| STATUS | BY |
| - | - |
| DATE | - |