

KEY NOTES:

BUILDINGS NOT AFFECTED BY PROPOSAL NOT SHOWN PLEASE REFER TO PHOTO SURVEY FOR FURTHER INFORMATION TO CONTEXT.

GARAGES TO BE DEMOLISHED NOT SHOWN

NEW WORKSHOPS FALLING WITHIN PERMITTED DEVELOPMENT NOT SHOWN

PLEASE NOTE ALL NEW WINDOW AND DOOR DETAILS ARE TO BE FINALISED - SHOWN FOR PRINCIPLE LOCATION OF OPENINGS ONLY.

MATERIALS:

ALL STRUCTURE TO BE BRICK BUILT WITH RECLAIMED / NEW BRICK TO MATCH IN WITH FARM HOUSE STOCK.

ALL DOORS AND WINDOWS TO BE NEW TIMBER CONSTRUCTION NOTED OTHERWISE

ROOF TILES TO MATCH IN WITH TILES TO ADJACENT AGRICULTURAL BUILDINGS.

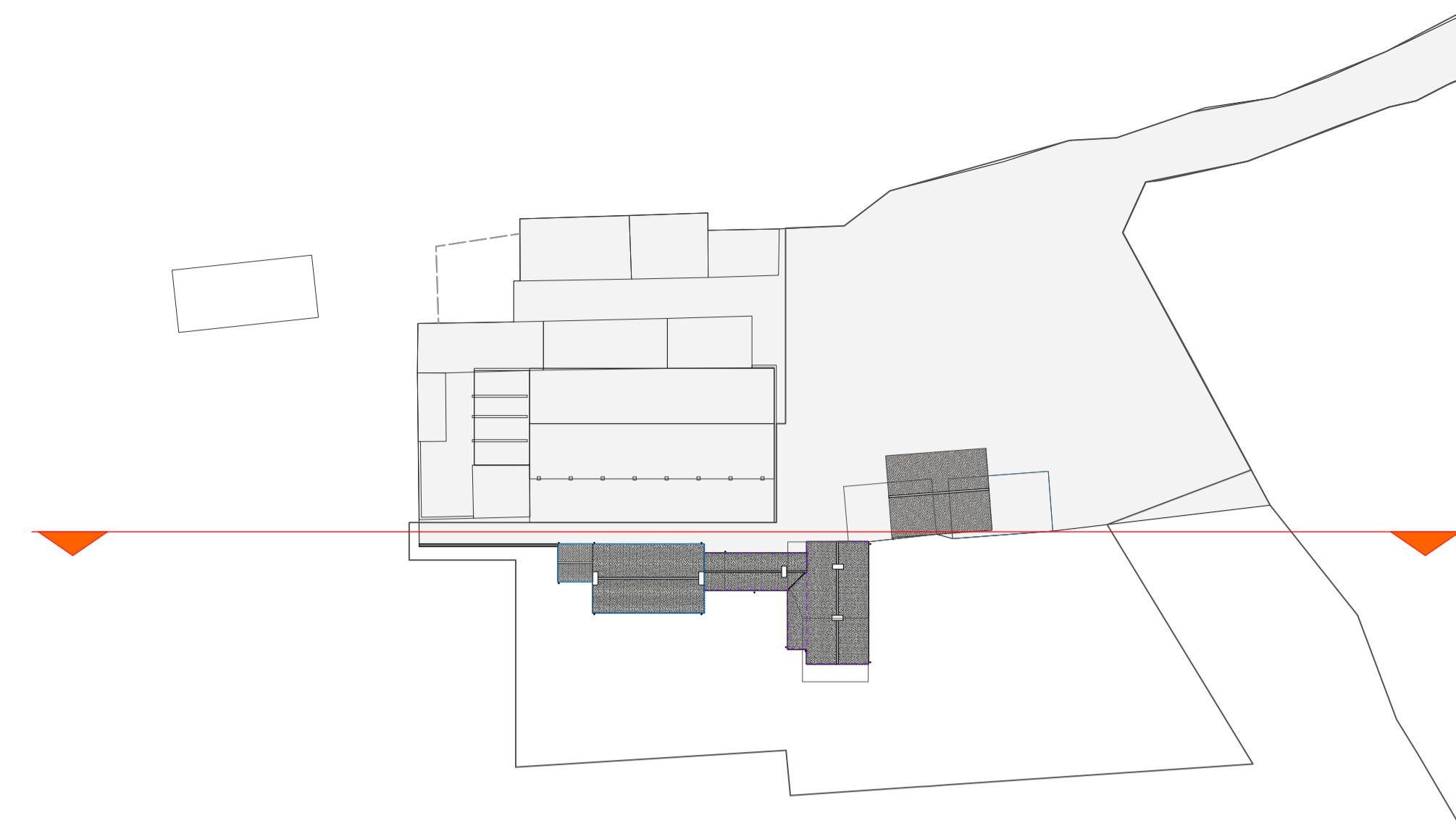

1 LODGE FARM - SITE KEY PLAN
SCALE: 1:500@ A1 // 1:1000 @ A3

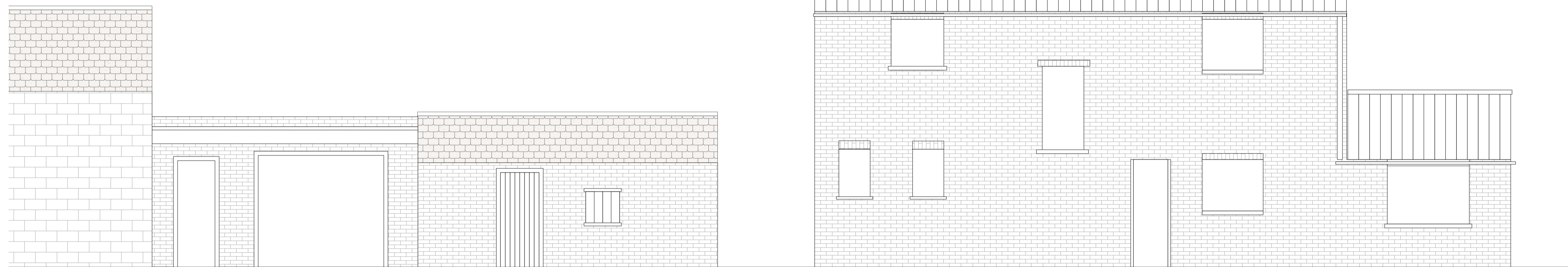

1 LODGE FARM - EXISTING NORTH ELEVATION (ACCOMODATION AREA)
SCALE: 1:50@A1 // 1:100@ A3



2 LODGE FARM - PROPOSED NORTH ELEVATION (ACCOMODATION AREA)
SCALE: 1:50@A1 // 1:100@ A3

DECORATIVE BRICK SETTING OUT TO GABLE ENDS - FINAL LAYOUT TO BE DETERMINED ON APPROVAL - SHOWN FOR ILLUSTRATION ONLY

PLEASE NOTE EXISTING FARM HOUSE TO BE RE-FURBISHED

ALL WINDOWS AND DOORS TO NORTH ELEVATION OF FARM HOUSE TO BE RECONFIGURED TO MATCH THOSE ON SOUTH ELEVATION.

EXISTING FOOTPRINT OF CURRENT EXTENSION TO BE USED AS BASIS FOR ORANGERY

KM WORKSHOPS LIMITED

Lodge Farm

DRAWING TITLE
EXISTING AND PROPOSED NORTH ELEVATION

DRAWING NUMBER (rev)

PLA.102.04

DATE

210423

DRAWN - QF

CHECKED - KM

SCALE AS INDICATED ON DRAWING

COPYRIGHT IS RESERVED BY KM WORKSHOPS LIMITED.

DRAWING IS ISSUED ON THE CONDITION IT IS NOT COPIED, REPRODUCED, RETAINED OR DISCLOSED TO ANY UNAUTHORISED PERSON, EITHER WHOLLY OR IN PART, WITHOUT THE CONSENT IN WRITING OF KM WORKSHOPS LIMITED

DO NOT SCALE FROM THIS DRAWING. ALL DIMENSIONS ARE TO BE CHECKED ON SITE OR DURING MANUFACTURE PRIOR TO WORK BEING COMMENCED.

THIS DRAWING IS TO BE READ IN CONJUNCTION WITH ALL RELEVANT CONSULTANTS AND/OR SPECIALISTS DRAWINGS OR DOCUMENTATION. ANY DISCREPANCIES OR VARIATIONS ARE TO BE NOTIFIED TO THOSE INVOLVED PRIOR TO COMMENCEMENT OF WORKS.

INFORMATION	SKETCH
COMMENT	APPROVAL
CONSTRUCTION	
STATUS	BY
-	-
DATE	-

