

**EXISTING HOUSE**

Existing end terrace house built circa 1955, of traditional cavity wall construction, render, and facing brick basecourse, concrete tiled roof (Mairley - Ludlow Major-T.B.C.), upvc replacement windows upvc gutters and downpipes, suspended timber floor. Subsequently extended 2006 (Planning reference 05/02046/FUL) ( B.W. reference 06/00394/NALE )

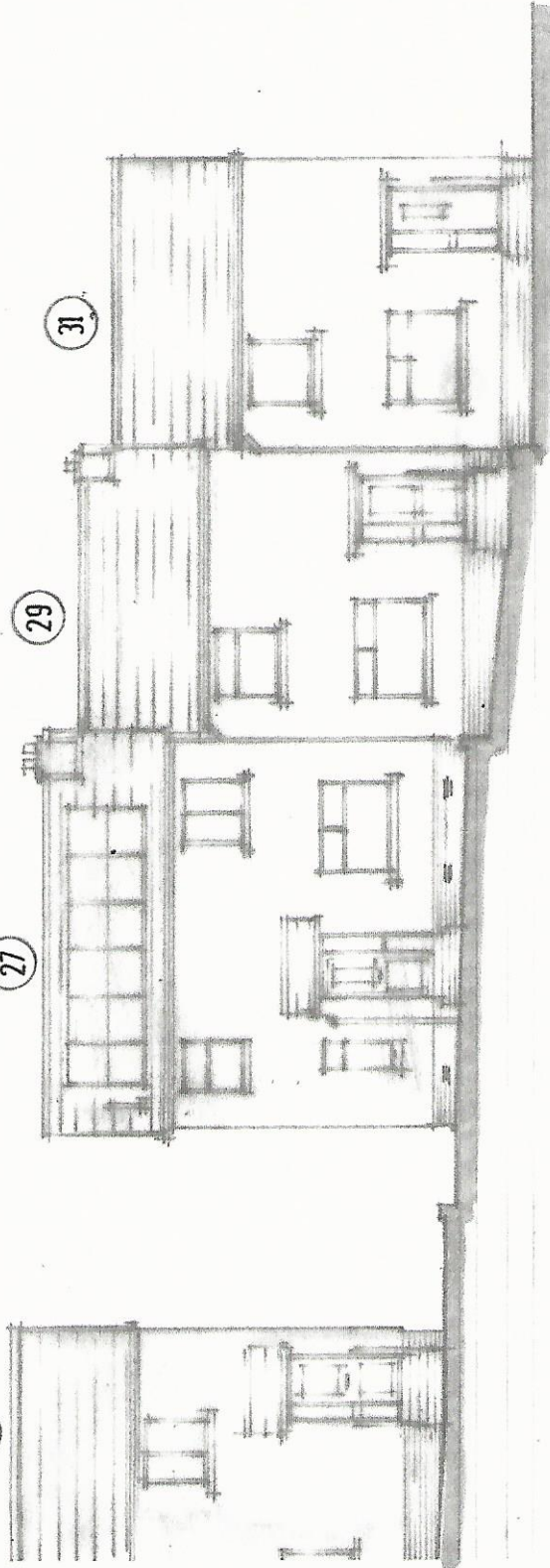

front elevation

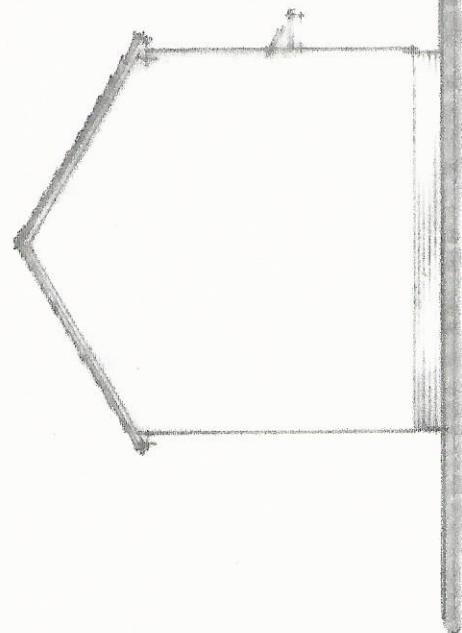

gable elevation



SEE SITE REFERENCE PHOTOGRAPHS AS EXISTING

Project Proposed New Front Porch Extension to house at 27 Lammerknowes Road, Bantock, G65 0QT, for Mr. S. Walker.		Drawing <b>ELEVATIONS</b> ( as existing )	
Date	08/21	Scale	1:100 (@A3)
Drawn By	Dr	Job No.	406
		Drawing No.	406/05
		Rev.	

**ADR (Design) Ltd**  
 The Nurseries  
 5 Tak-Ma-Doon Road  
 KILSYTH G65 0RS  
 Telephone/Fax 01236 827749