

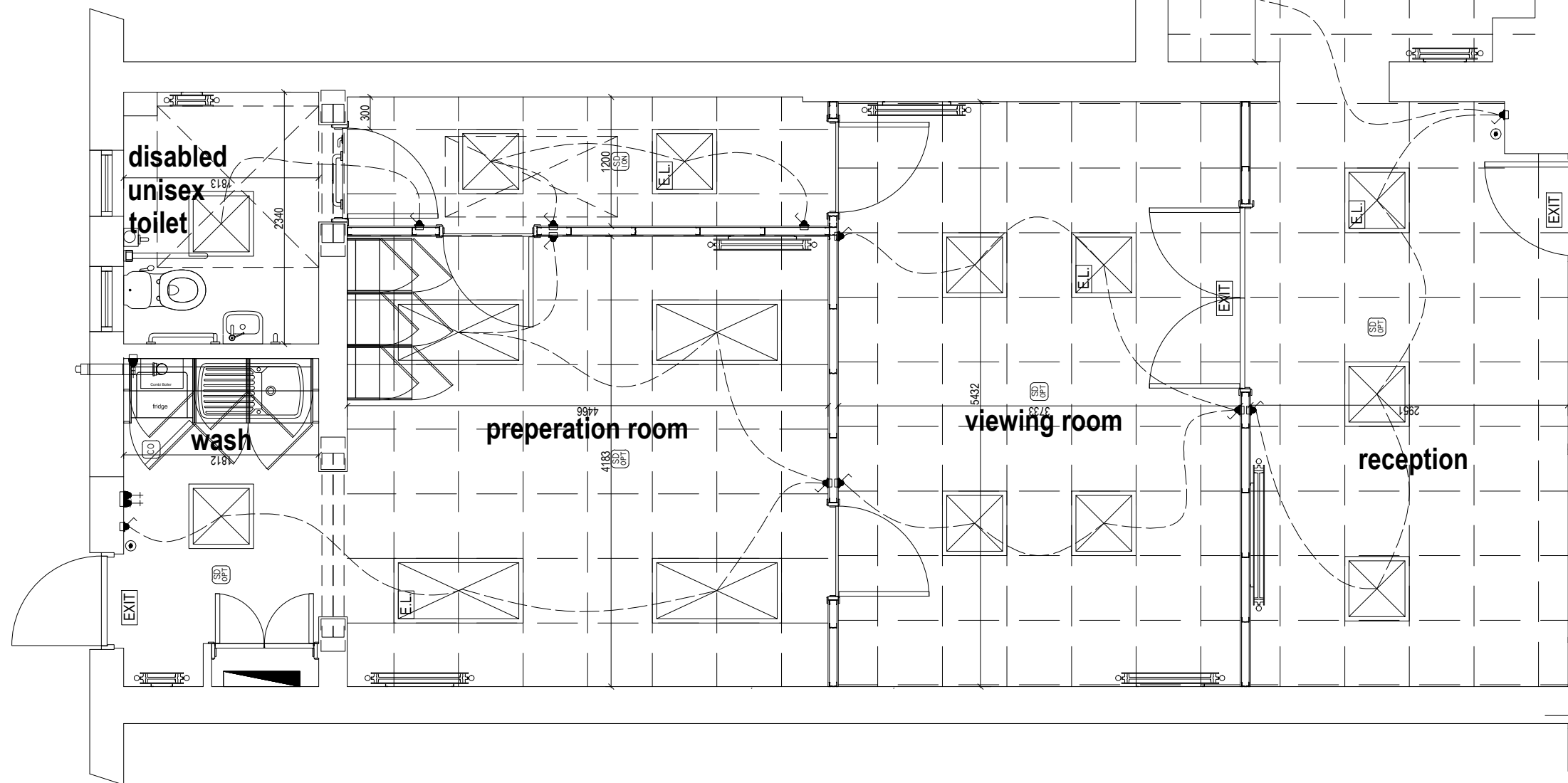

**FRONT ELEVATION PROPOSED 1:50**

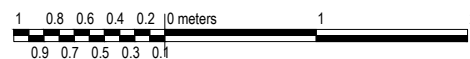

**FLOOR PLAN AS PROPOSED 1:50**



All partitions formed with 70mm metal stud and 15mm plasterboard each side and taken to the structural soffit. All partitions to be filled with acoustic quilt. Min fire rating 30mins

All doors to 30m FRSC

600mm suspended ceiling to be provided throughout as indicated.

LED lighting to be incorporated within ceiling system. Surface mounted units to be used in toilet and wash area.

Fire alarm system with, call points, illuminated exit signs and smoke detectors as located on drawings.

Existing ventilation system to be retained and adapted to new layout.

New combie gas boiler and wet radiators to provide hot water and heating. All pipework to be routed through ceiling void.

Rev A 20-8-21 Signage detail added



**PROJECT**  
KIRSTY McMILLAN  
6W BURNSIDE STREET  
G65 0HL

**DRAWING DESCRIPTION**  
FLOOR PLAN & FRONT ELEVATION  
AS PROPOSED

DATE	REVISION	DRAWN
JUNE 21	A	CH
SCALE	DRAWING No.	
1:50	345/003	