

1 00 Ground Floor
1 : 50

EXISTING FOR PLANNING

Notes:
Any structural queries must be referred to the Engineer and no changes shall be made to structural elements without his express consent. The contractor must carry out their duties under CDM Regulations (2015) with due regard for Health and Safety at all times. This project is not expected to pose exceptional or unusual risks for a competent contractor following HSE guidance. Ensure that existing elements of structure subject to alteration and/or retention are given adequate temporary support and protection during the works. Prevent escape of site hazards including fire, explosion, dust, vibration and fumes and their effect on site operatives and members of the public. Outline specification notes where provided are to guide the contractor, placing reliance upon the contractor to be competent in undertaking conventional domestic construction and to execute their work diligently. The builder, and not the Architect, will be held responsible for the proper carrying out and completion of the actual construction works.

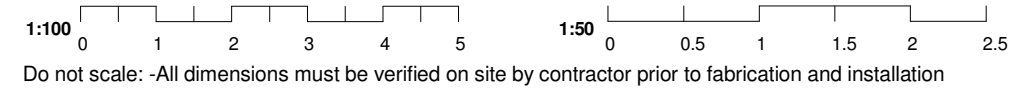

Do not scale: -All dimensions must be verified on site by contractor prior to fabrication and installation

No.	Description	Date



70 Llandennis Ave
CF23 6JJ
029 2075 3588

4 Porset Drive
Caerphilly CF83 1PP

Caitlin McCole

Existing Ground Floor		A001
Project number	21-232	
Date	06/07/21	
Drawn by	JW	Scale @ A3 1 : 50

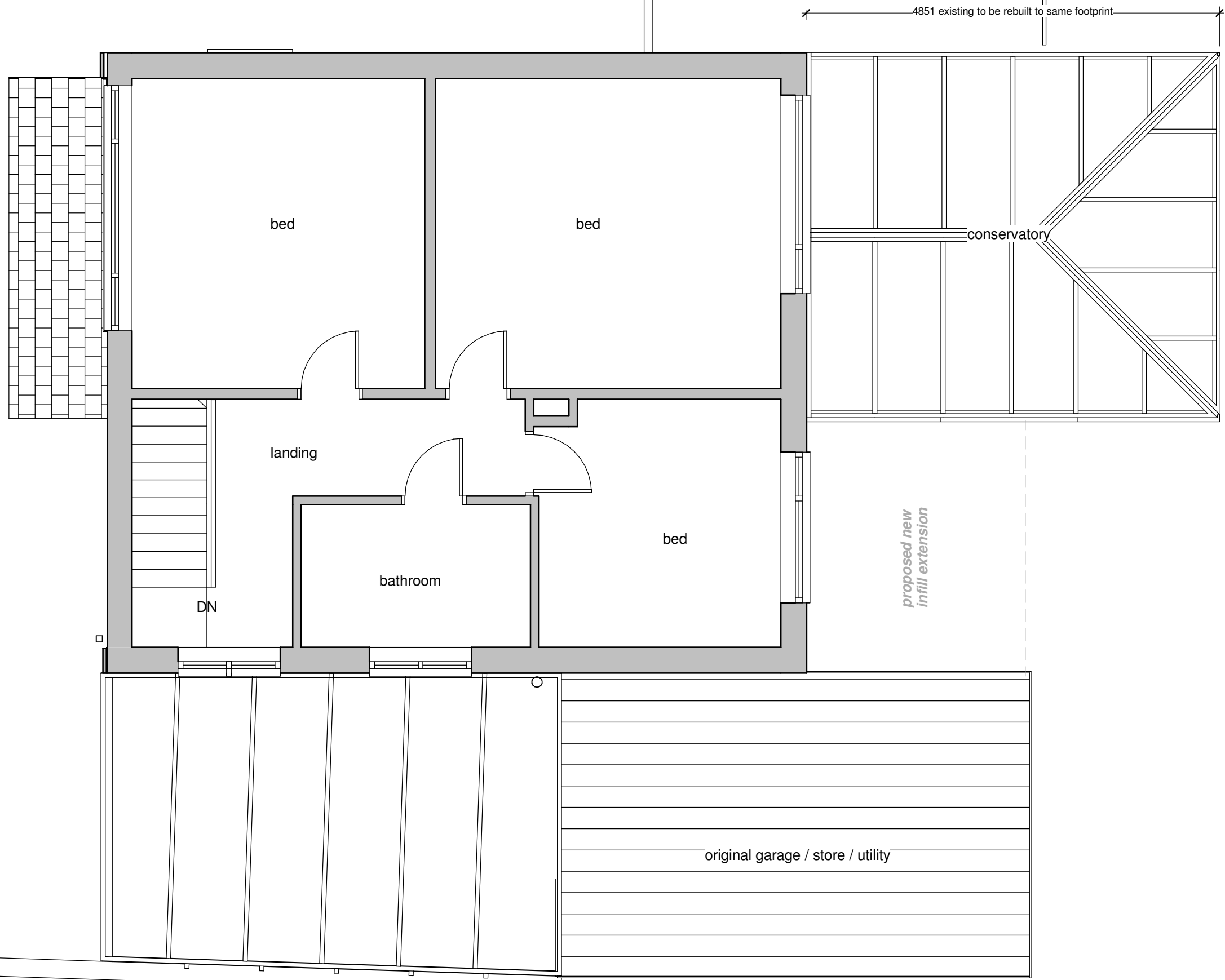

1 **01 First Floor**
1 : 50

EXISTING FOR PLANNING

Notes:
Any structural queries must be referred to the Engineer and no changes shall be made to structural elements without his express consent. The contractor must carry out their duties under CDM Regulations (2015) with due regard for Health and Safety at all times. This project is not expected to pose exceptional or unusual risks for a competent contractor following HSE guidance. Ensure that existing elements of structure subject to alteration and/or retention are given adequate temporary support and protection during the works. Prevent escape of site hazards including fire, explosion, dust, vibration and fumes and their effect on site operatives and members of the public. Outline specification notes where provided are to guide the contractor, placing reliance upon the contractor to be competent in undertaking conventional domestic construction and to execute their work diligently. The builder, and not the Architect, will be held responsible for the proper carrying out and completion of the actual construction works.

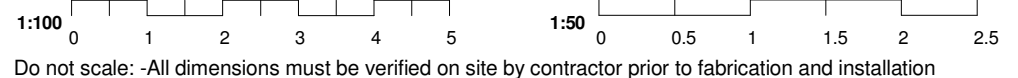

Do not scale: -All dimensions must be verified on site by contractor prior to fabrication and installation

No.	Description	Date



70 Llandennis Ave
CF23 6JJ
029 2075 3588

4 Porset Drive
Caerphilly CF83 1PP

Caitlin McCole

Existing First Floor		A002
Project number	21-232	
Date	06/07/21	
Drawn by	JW	Scale @ A3 1 : 50

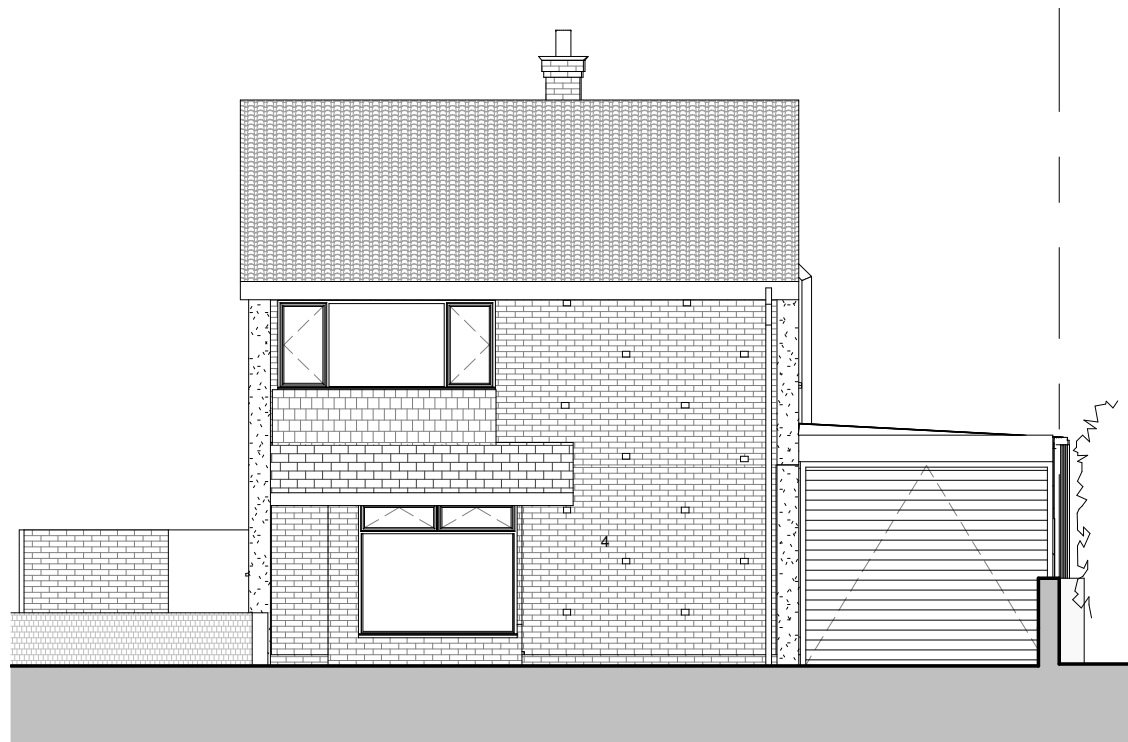

1 East (front)
1 : 100

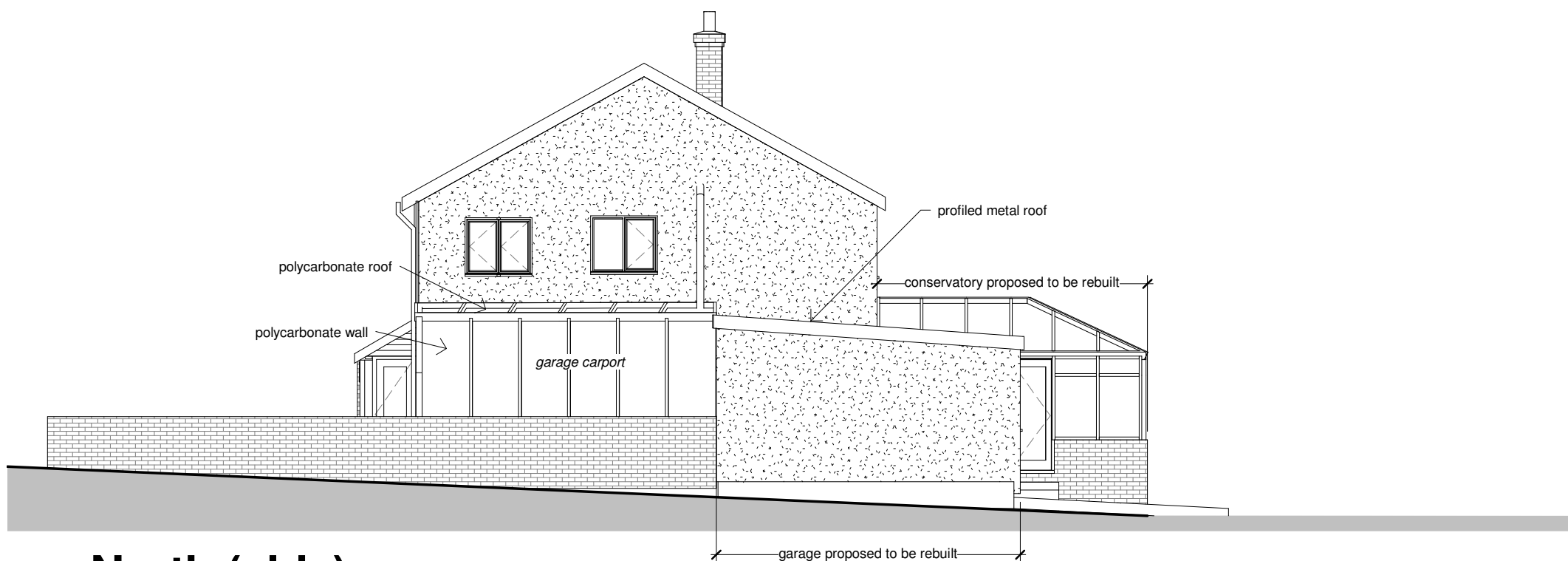

2 North (side)
1 : 100

EXISTING FOR PLANNING

Notes:
Any structural queries must be referred to the Engineer and no changes shall be made to structural elements without his express consent. The contractor must carry out their duties under CDM Regulations (2015) with due regard for Health and Safety at all times. This project is not expected to pose exceptional or unusual risks for a competent contractor following HSE guidance. Ensure that existing elements of structure subject to alteration and/or retention are given adequate temporary support and protection during the works. Prevent escape of site hazards including fire, explosion, dust, vibration and fumes and their effect on site operatives and members of the public. Outline specification notes where provided are to guide the contractor, placing reliance upon the contractor to be competent in undertaking conventional domestic construction and to execute their work diligently. The builder, and not the Architect, will be held responsible for the proper carrying out and completion of the actual construction works.



Do not scale: -All dimensions must be verified on site by contractor prior to fabrication and installation

No.	Description	Date



70 Llandennis Ave
CF23 6JJ
029 2075 3588

4 Porset Drive
Caerphilly CF83 1PP

Caitlin McCole

Existing Elevations 1

Project number 21-232

Date 06/07/21

Drawn by JW

A003

Scale @ A3 1 : 100

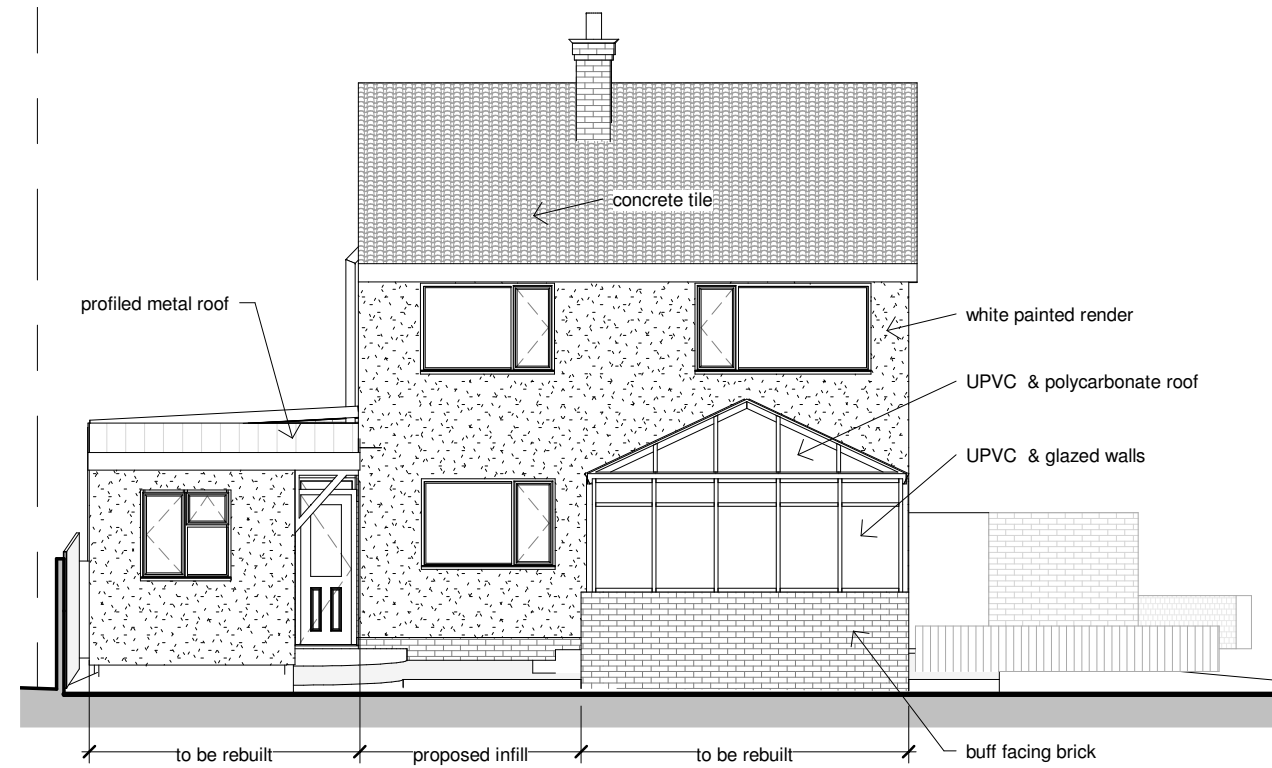

1 West (rear)
1 : 100

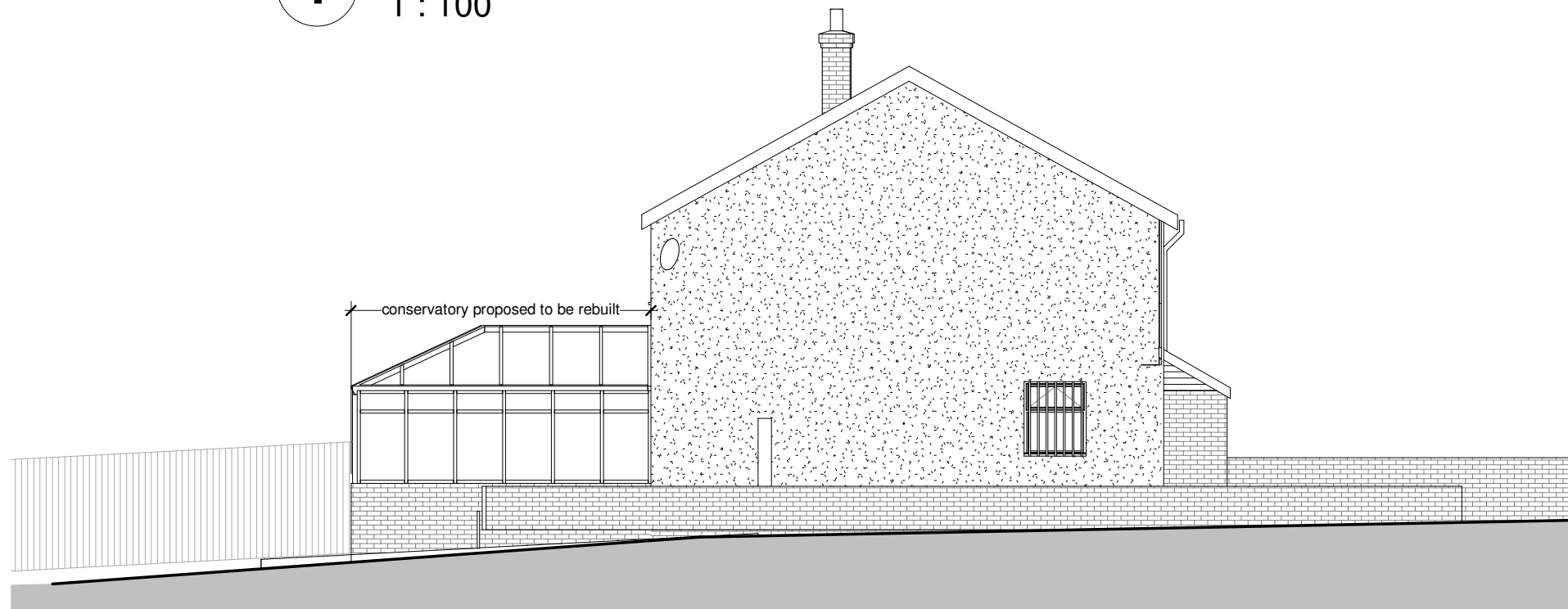

2 South (path)
1 : 100

EXISTING FOR PLANNING

Notes:
Any structural queries must be referred to the Engineer and no changes shall be made to structural elements without his express consent. The contractor must carry out their duties under CDM Regulations (2015) with due regard for Health and Safety at all times. This project is not expected to pose exceptional or unusual risks for a competent contractor following HSE guidance. Ensure that existing elements of structure subject to alteration and/or retention are given adequate temporary support and protection during the works. Prevent escape of site hazards including fire, explosion, dust, vibration and fumes and their effect on site operatives and members of the public. Outline specification notes where provided are to guide the contractor, placing reliance upon the contractor to be competent in undertaking conventional domestic construction and to execute their work diligently. The builder, and not the Architect, will be held responsible for the proper carrying out and completion of the actual construction works.



Do not scale: -All dimensions must be verified on site by contractor prior to fabrication and installation

No.	Description	Date



70 Llandennis Ave
CF23 6JJ
029 2075 3588

4 Porset Drive
Caerphilly CF83 1PP

Caitlin McCole

Existing Elevations 2

Project number 21-232

Date 06/07/21

Drawn by Author

A004

Scale @ A3 1 : 100

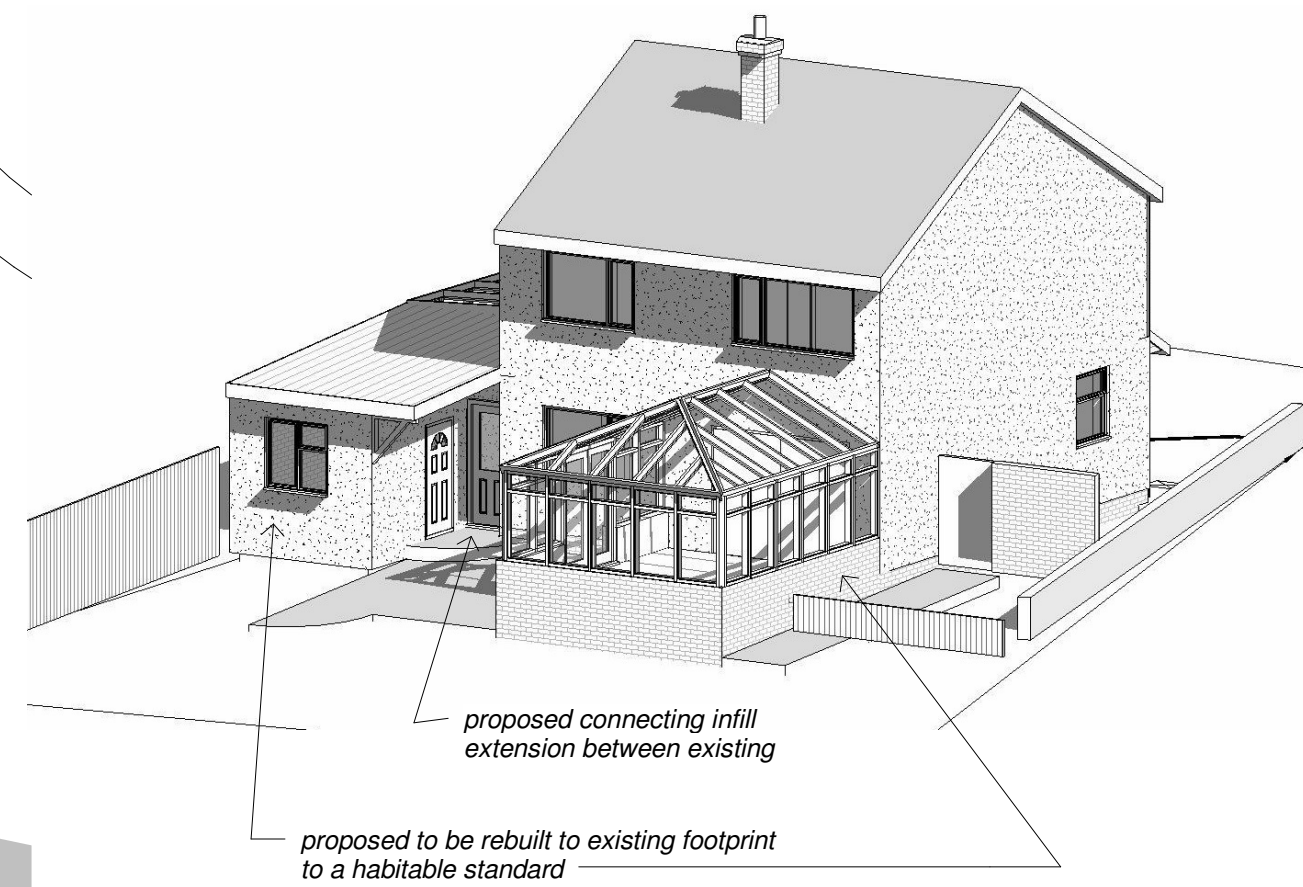
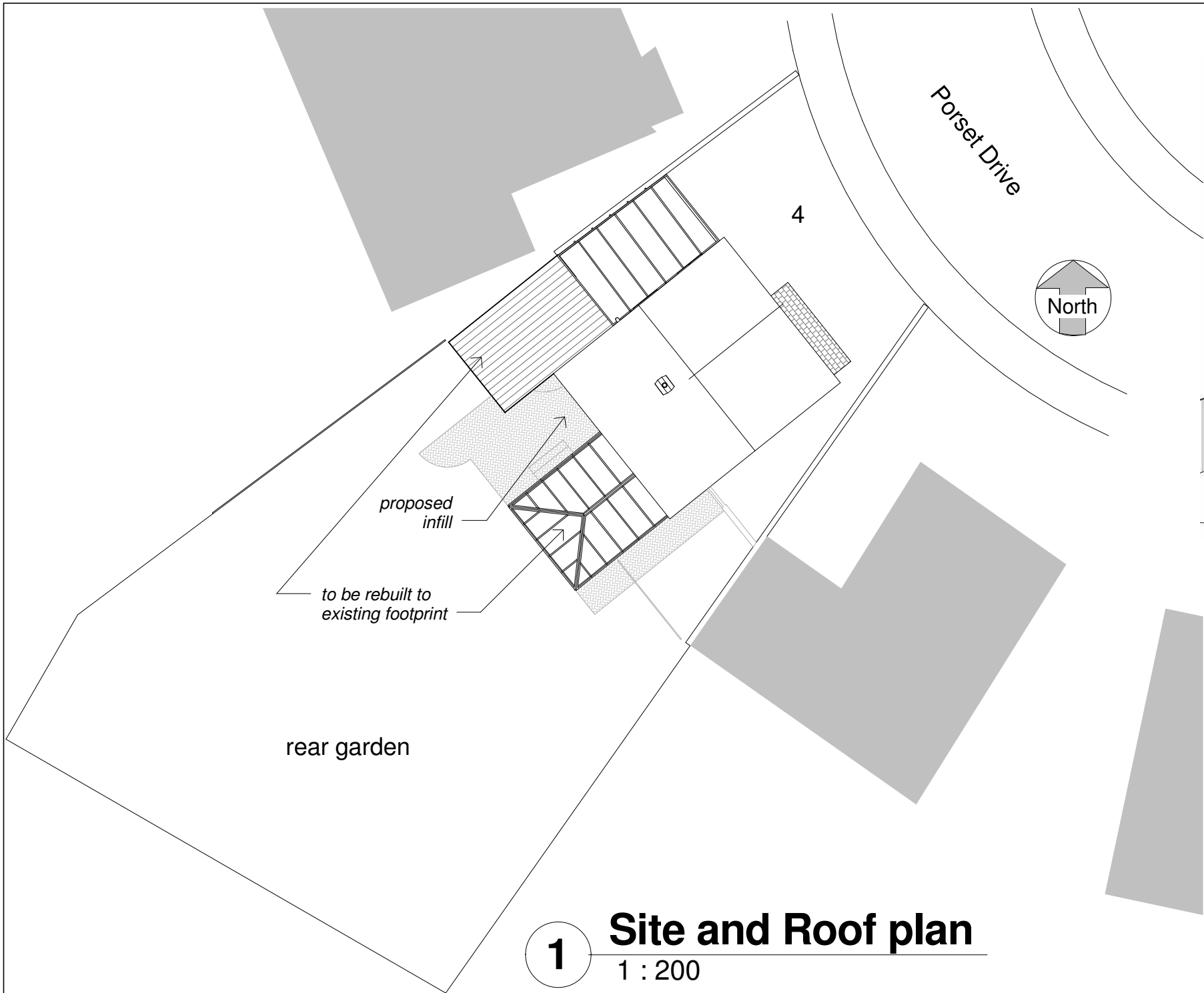

Sketch view of existing rear (NTS)

1 Site and Roof plan
1 : 200

EXISTING FOR PLANNING

Notes:
Any structural queries must be referred to the Engineer and no changes shall be made to structural elements without his express consent. The contractor must carry out their duties under CDM Regulations (2015) with due regard for Health and Safety at all times. This project is not expected to pose exceptional or unusual risks for a competent contractor following HSE guidance. Ensure that existing elements of structure subject to alteration and/or retention are given adequate temporary support and protection during the works. Prevent escape of site hazards including fire, explosion, dust, vibration and fumes and their effect on site operatives and members of the public. Outline specification notes where provided are to guide the contractor, placing reliance upon the contractor to be competent in undertaking conventional domestic construction and to execute their work diligently. The builder, and not the Architect, will be held responsible for the proper carrying out and completion of the actual construction works.

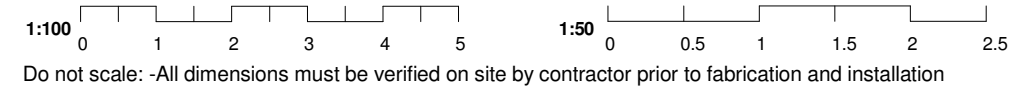

Do not scale: -All dimensions must be verified on site by contractor prior to fabrication and installation

No.	Description	Date

70 Llandennis Ave
CF23 6JJ
029 2075 3588

4 Porset Drive
Caerphilly CF83 1PP

Caitlin McCole

Existing Site Roof Plan & 3D sketch		A005
Project number	21-232	
Date	06/07/21	
Drawn by	JW	Scale @ A3 1 : 200