

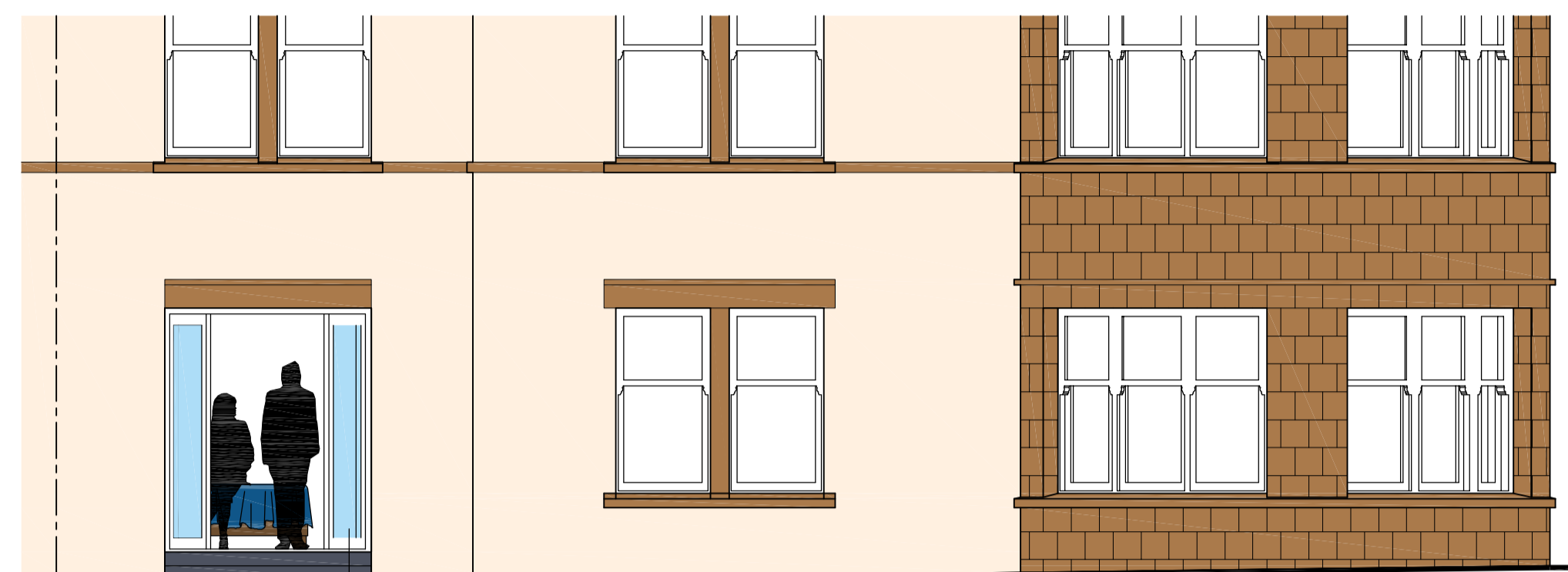

ELEVATION FACING ROAD AS EXISTING

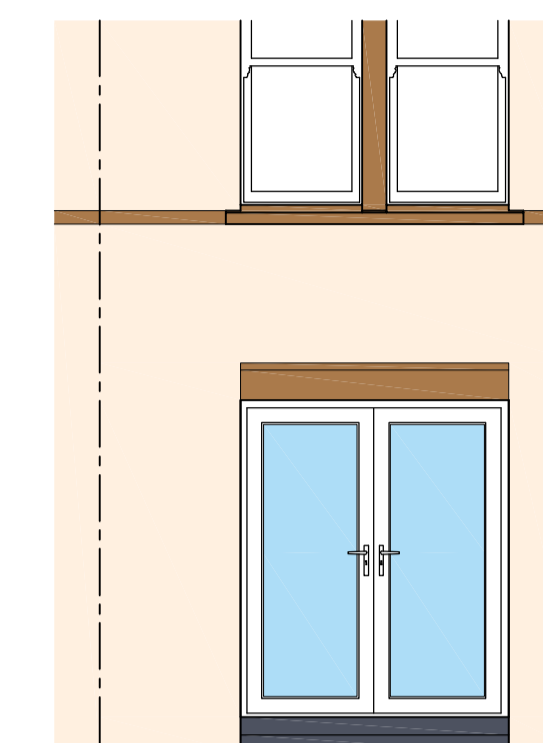

ELEVATION FACING ROAD AS PROPOSED
New white PVCu French doors.



PARTIAL ELEVATION FACING ROAD AS PROPOSED (showing doors closed)

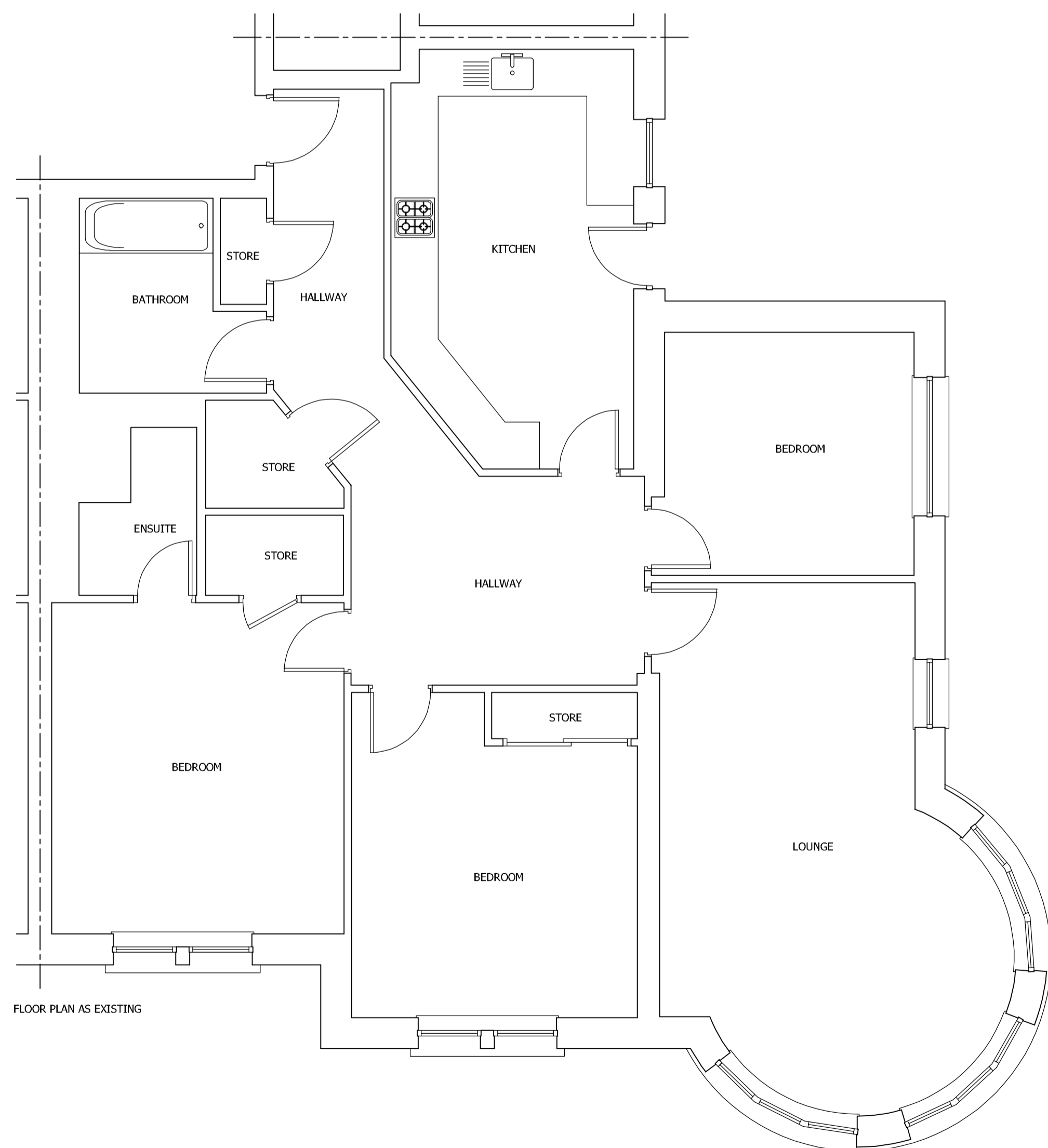

FLOOR PLAN AS EXISTING



FLOOR PLAN AS PROPOSED

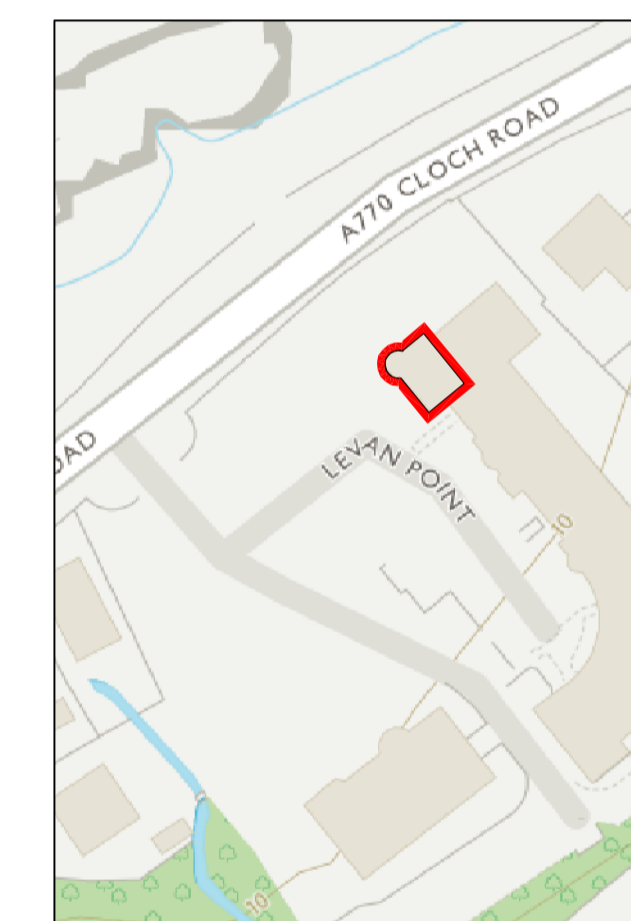

OS REPRODUCED UNDER LICENSE NUMBER - 100054476
SCALE 1:1250

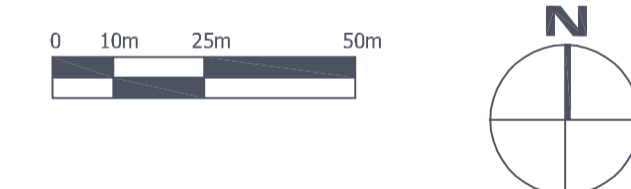

Rebecchi
ARCHITECTURAL
55 Kempock Street
Gourock
PA19 1NF
t - 01475 634844
e - marco@rebecchi.com
w - rebecchi.com

Client
Terry Hamilton

Project Title
**Proposed Installation of French Doors
1 Levanne Point
Gourock**

Drawing Title
Existing and Proposed Plans and Elevations

Scale	Size	Date
1:50	A1	20-08-21

Job No.	Drawing No.	Revision
21-119	PL-001	-

21-119 PL-001 -