

Traditional outhouse for conversion

INNER ELEVATION (east)

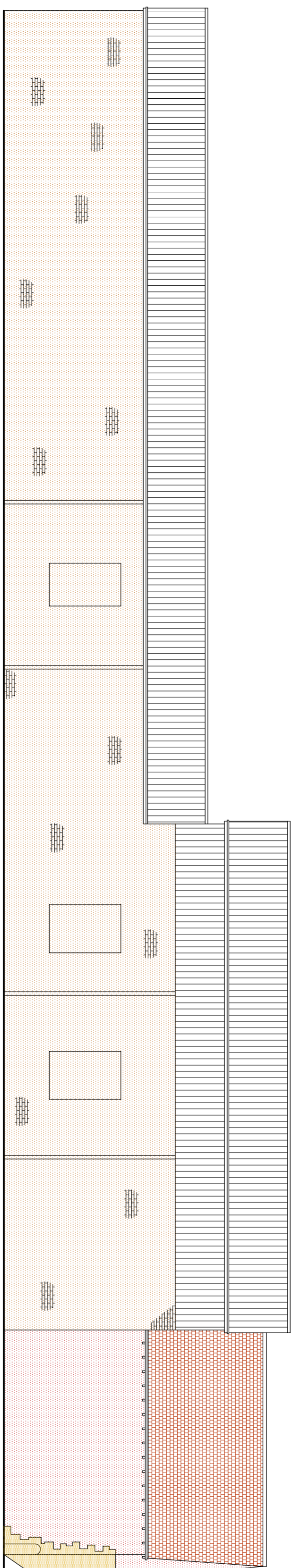

OUTER ELEVATION facing A413 (west)

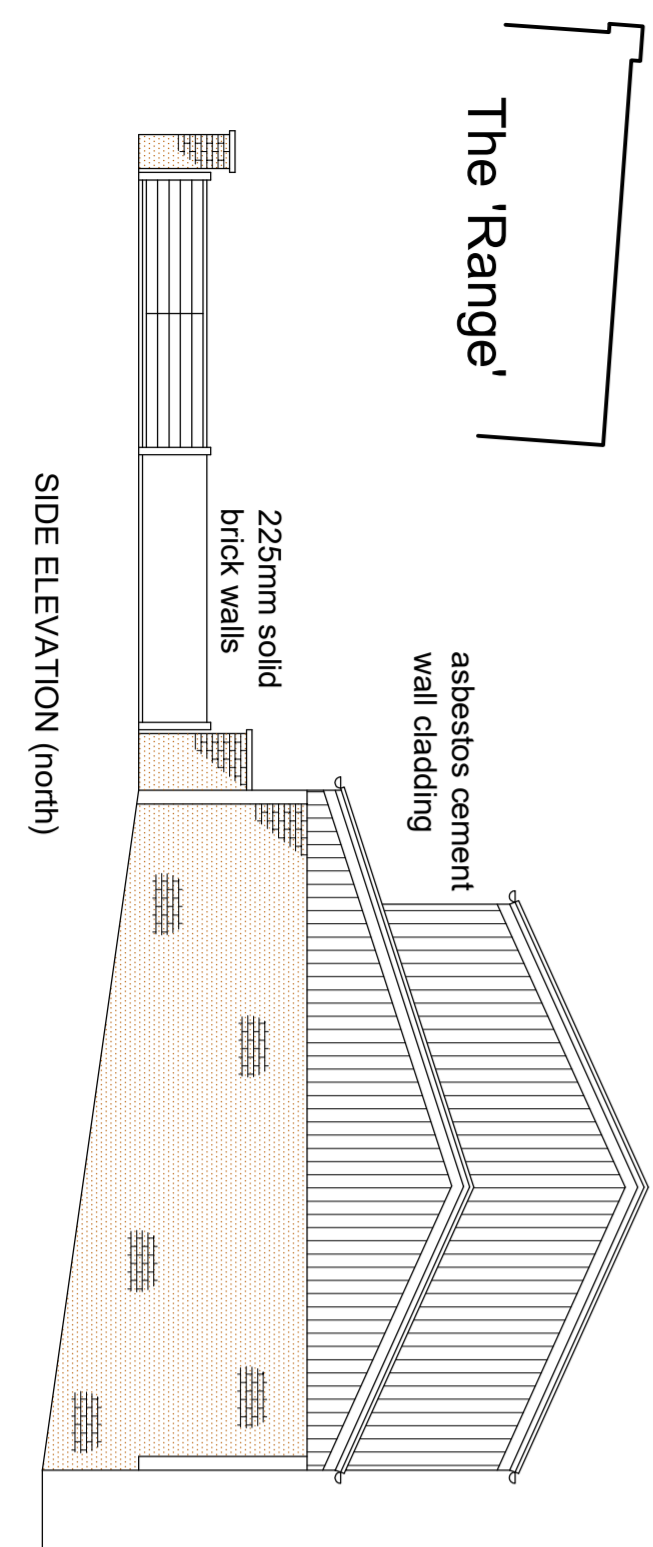
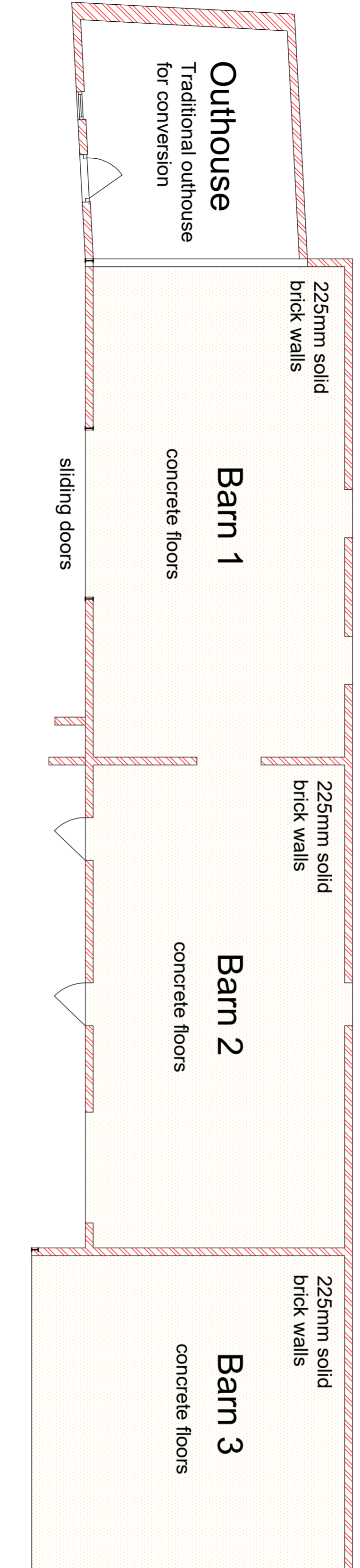

SIDE ELEVATION (north)

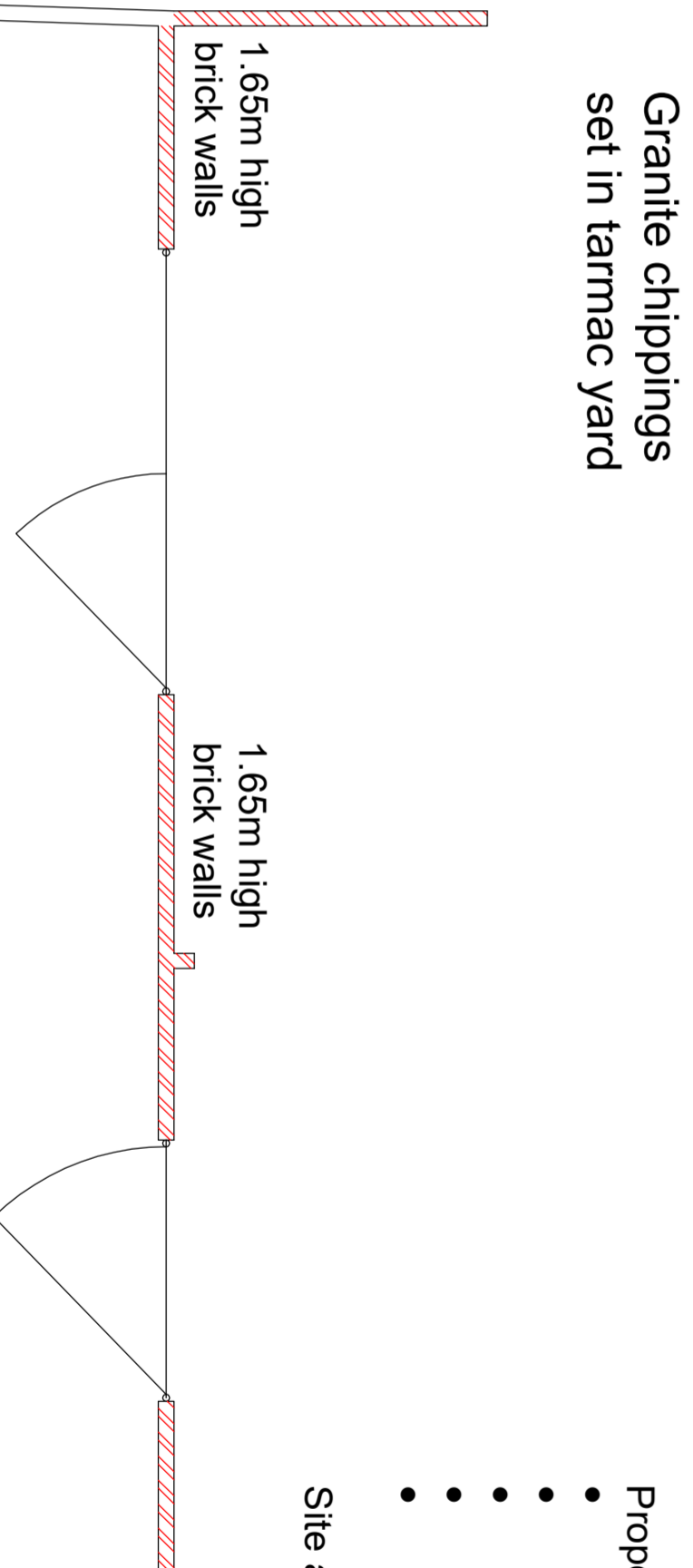

Granite chippings set in tarmac yard

# BARNS 1, 2 & 3 proposed for demolition and replacement



SCALE 1:100 - A2 PDF  
SCALE 1:200 - A4 PDF  
0 1 2 3 4 5 6 METRES

- Proposal:**
- Change of use from agricultural to residential C3 use;
  - Demolition of existing modern agricultural buildings;
  - Erection of three detached houses; and
  - Conversion and extension of traditional outhouse to residential dwelling

**Site address:** Poplars Farm, Lower Road, Hardwick, Bucks. HP22 4DZ

**Drwg No: PFH.PLAN 1**