

All dimensions must be checked on-site and not scaled from this drawing.
 All rights prescribed in Chapter IV of the Copyright, Design & Patents Act 1988 have been generally asserted. The copyright remains with NU Architects at all times unless specifically agreed otherwise.
 © copyright
 NU Architects registered in England and Wales.
 Registration No. 06987620

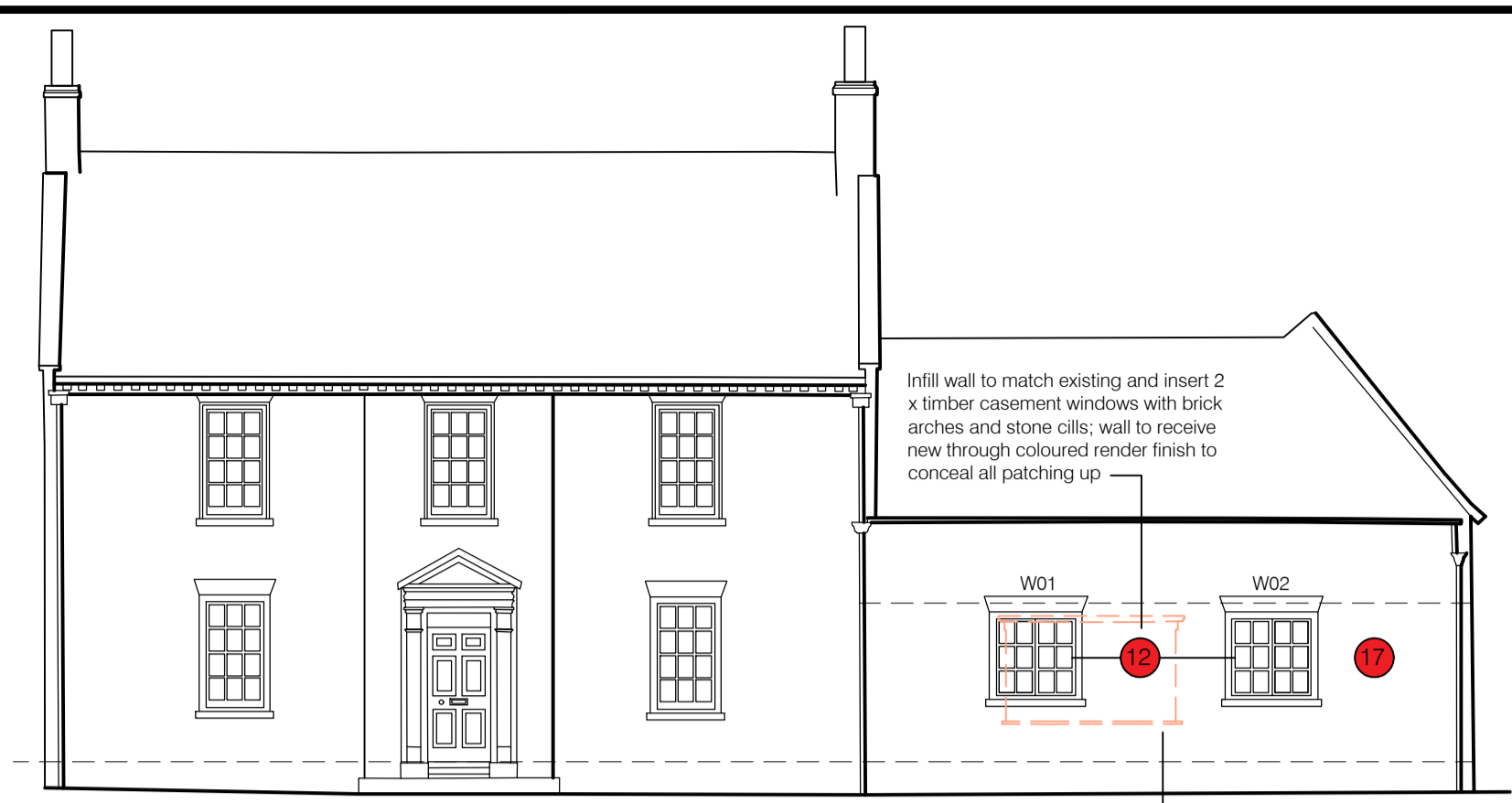

Proposed North West Facing Elevation - Main Street
 Remove stucco and take back to exposed stone; make good and re point with lime mortar

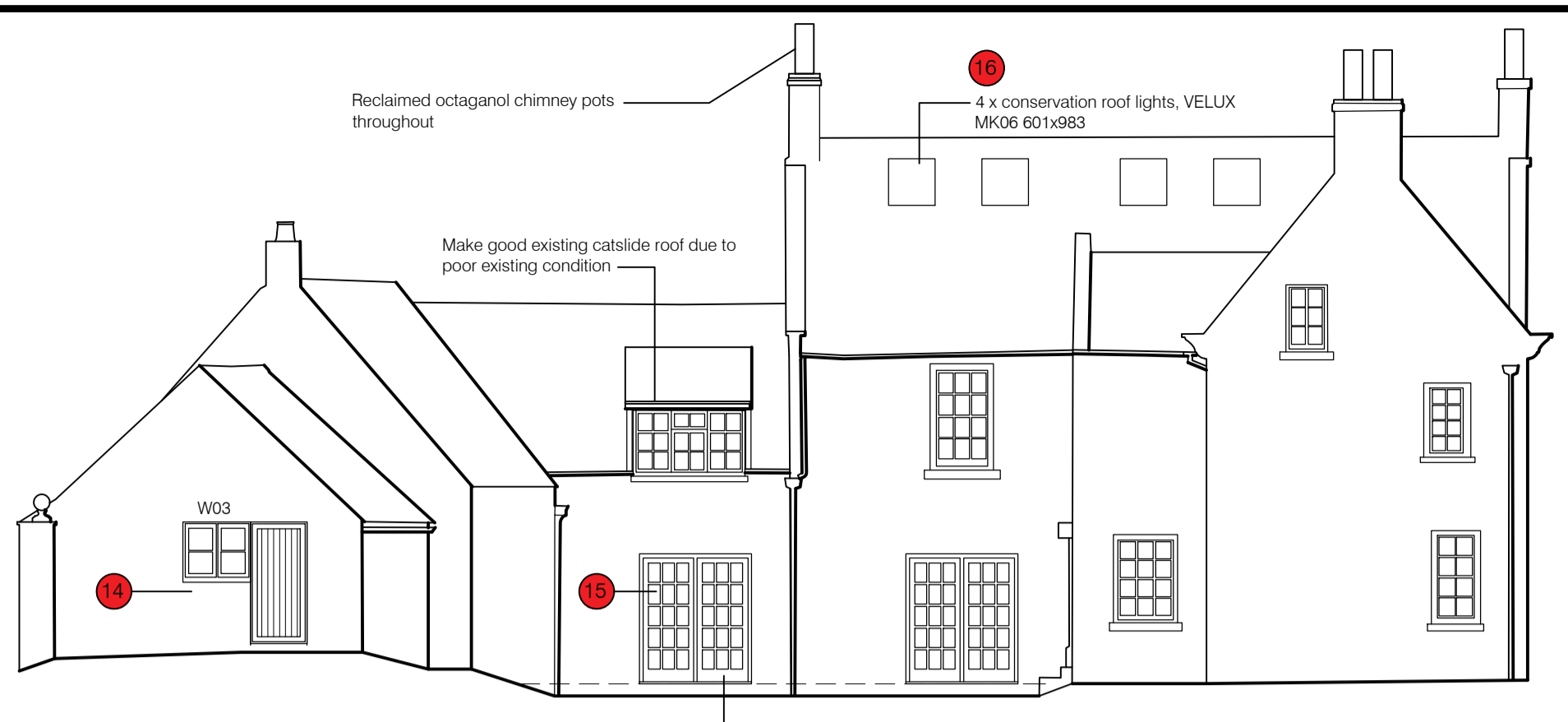

Proposed South East Facing Elevation

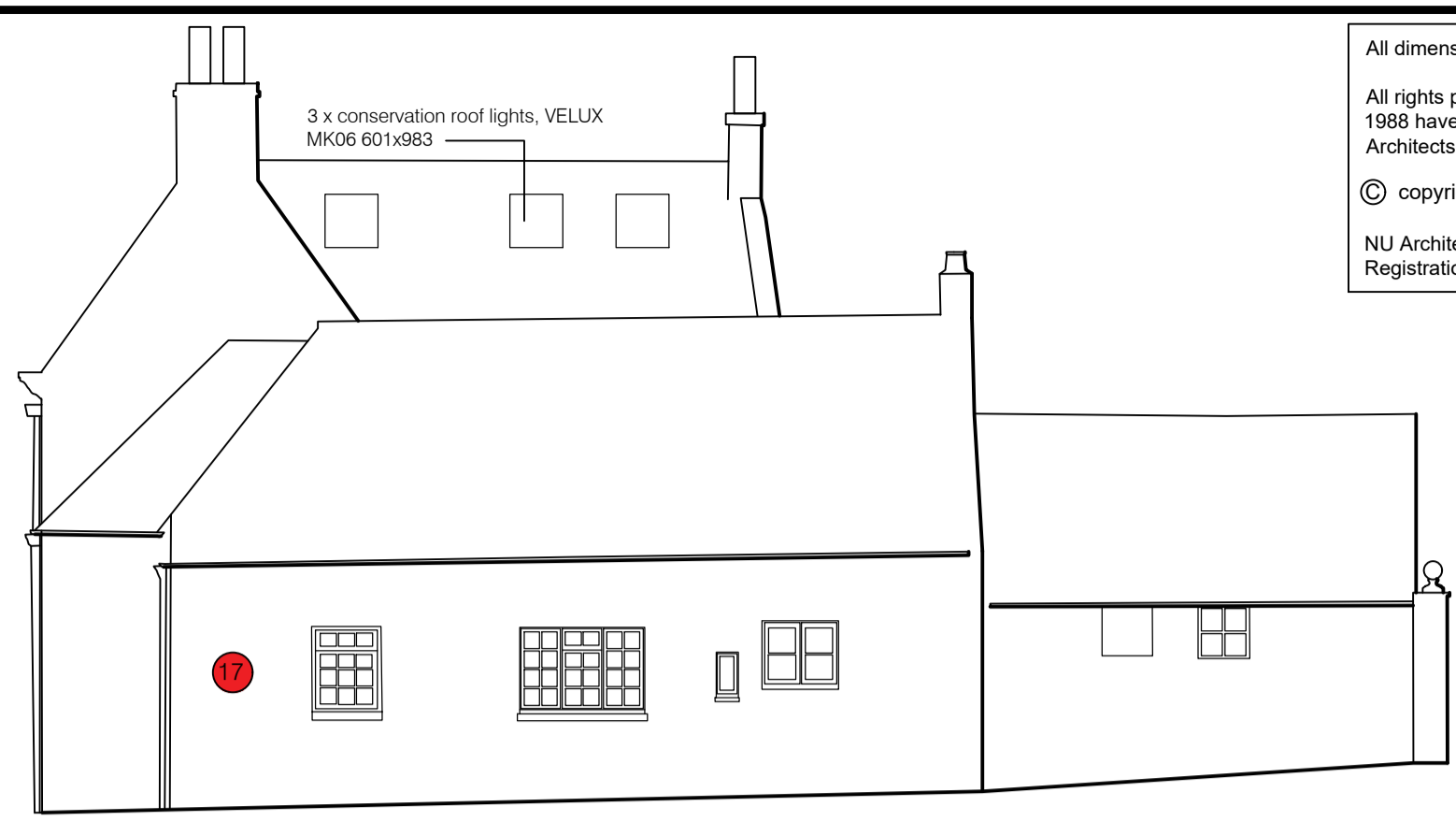

Proposed South West Elevation

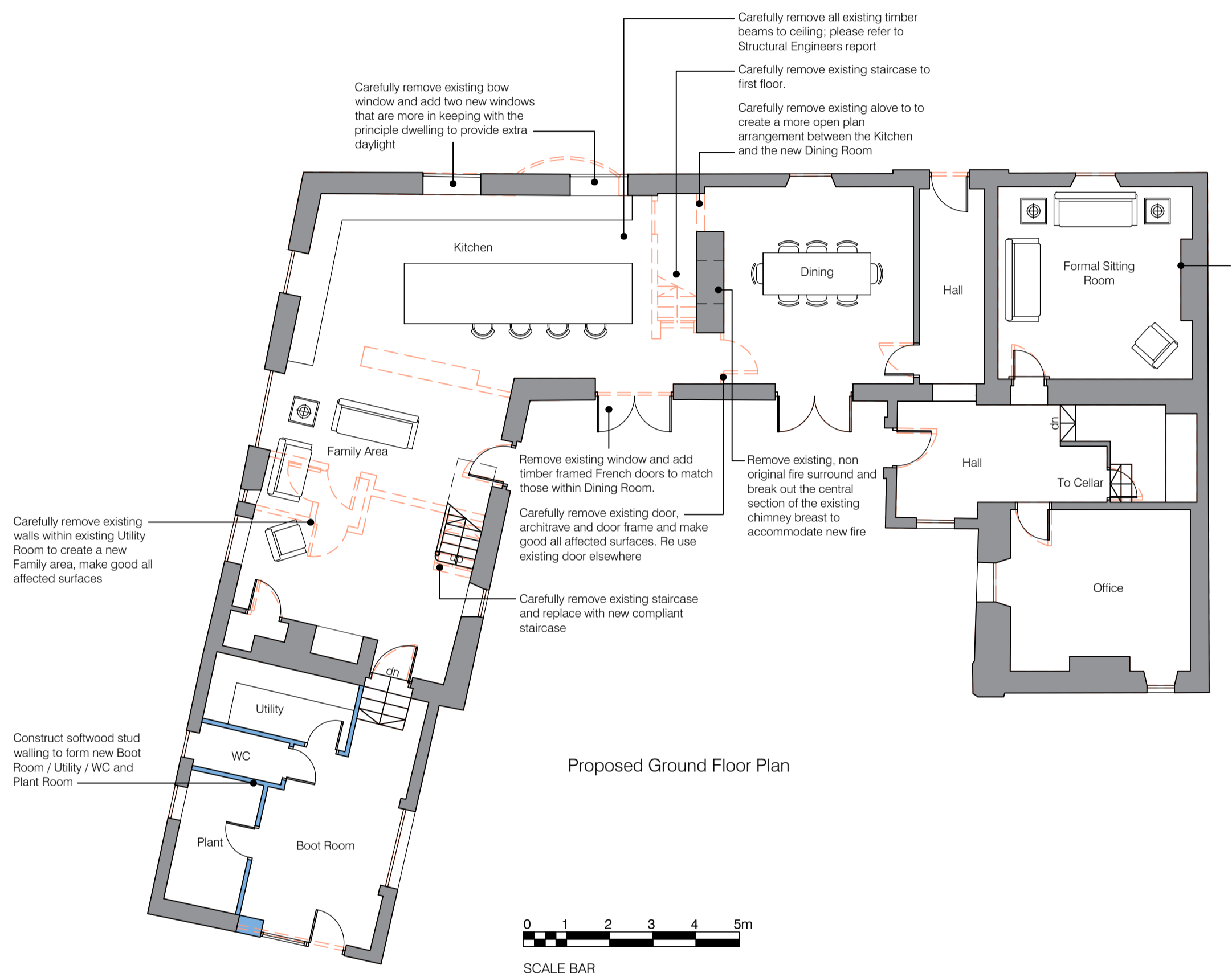

Proposed Ground Floor Plan

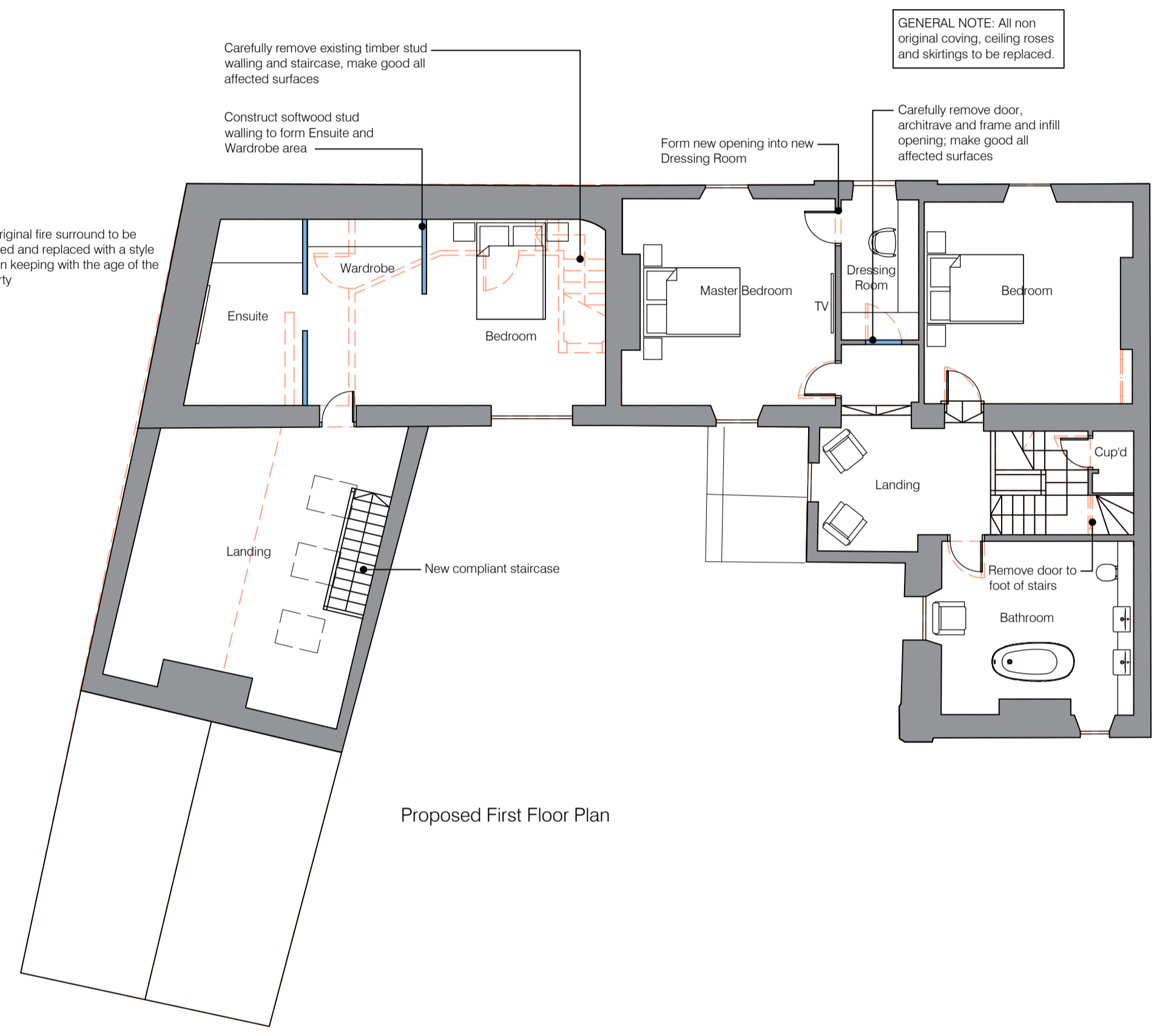
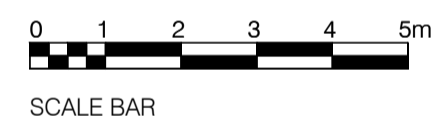

Proposed First Floor Plan

GENERAL NOTE: All non original coving, ceiling roses and skirtings to be replaced.

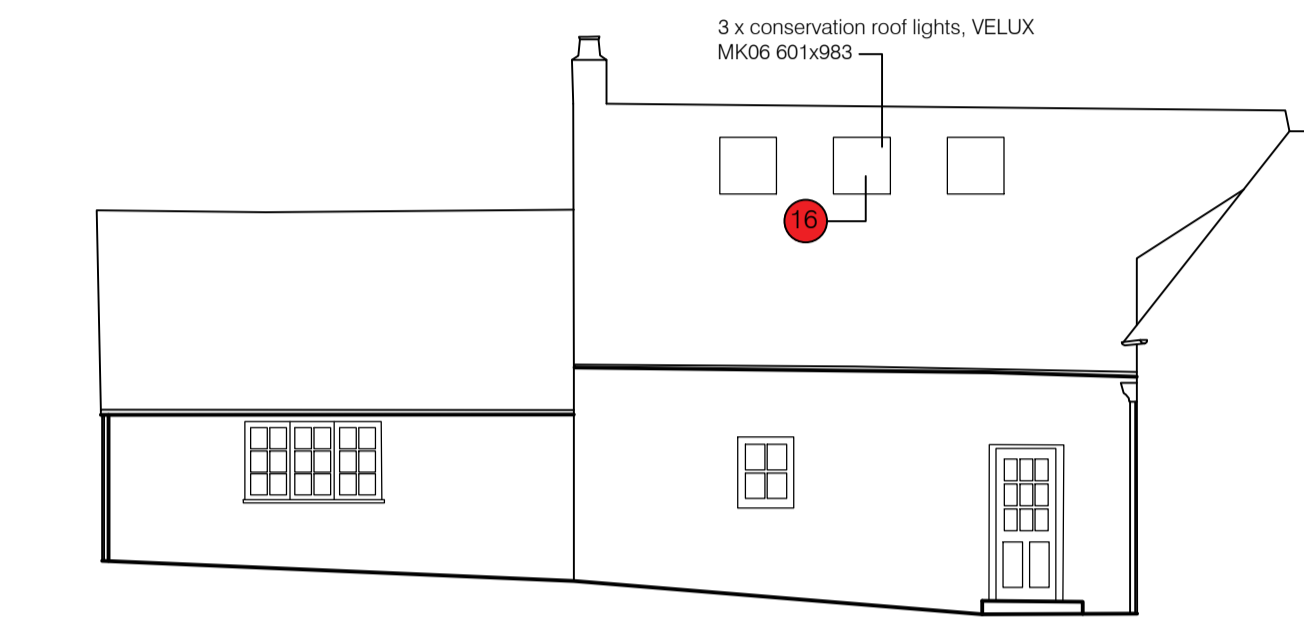

Proposed North East Facing Elevation

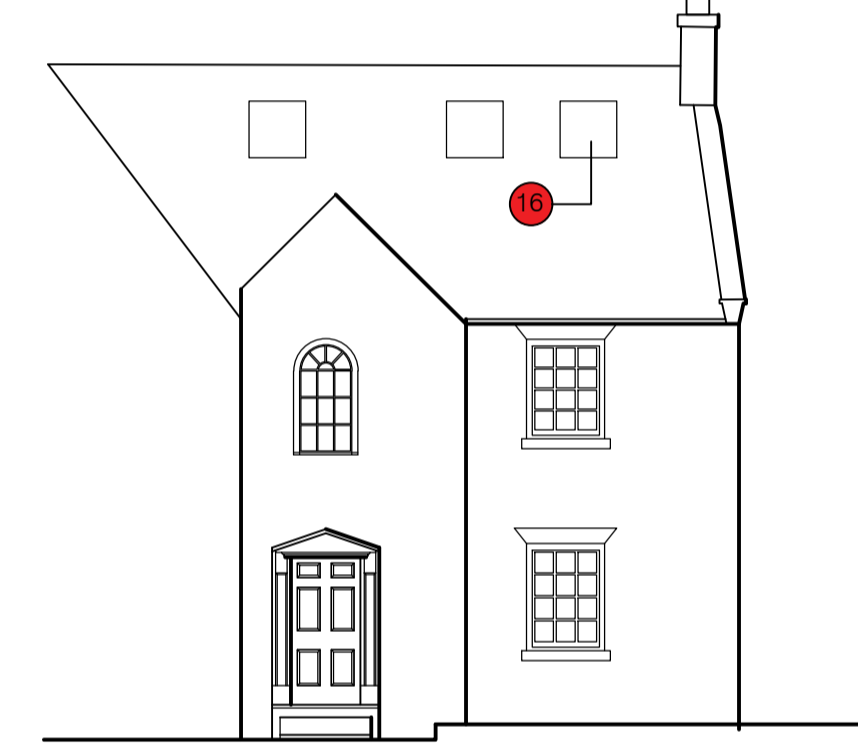

Proposed West Facing Elevation

- 1 Clay pan tiles
- 2 Dentilled Pediment
- 3 Red Brickwork
- 4 Sliding sash timber windows with stone cills
- 5 Random Coursed Stone
- 6 Plastered doorcase and panel door
- 7 Raised Coped Gables on shaped kneelers
- 8 Modillion Eaves Cornice
- 9 Bow window
- 10 Painted render
- 11 uPVC rainwater goods
- 12 Timber Casement Windows
- 13 Buff Brickwork
- 14 Timber framed window and solid oak floor
- 15 Timber framed French Doors
- 16 Conservation Roof Lights
- 17 Exposed original stone

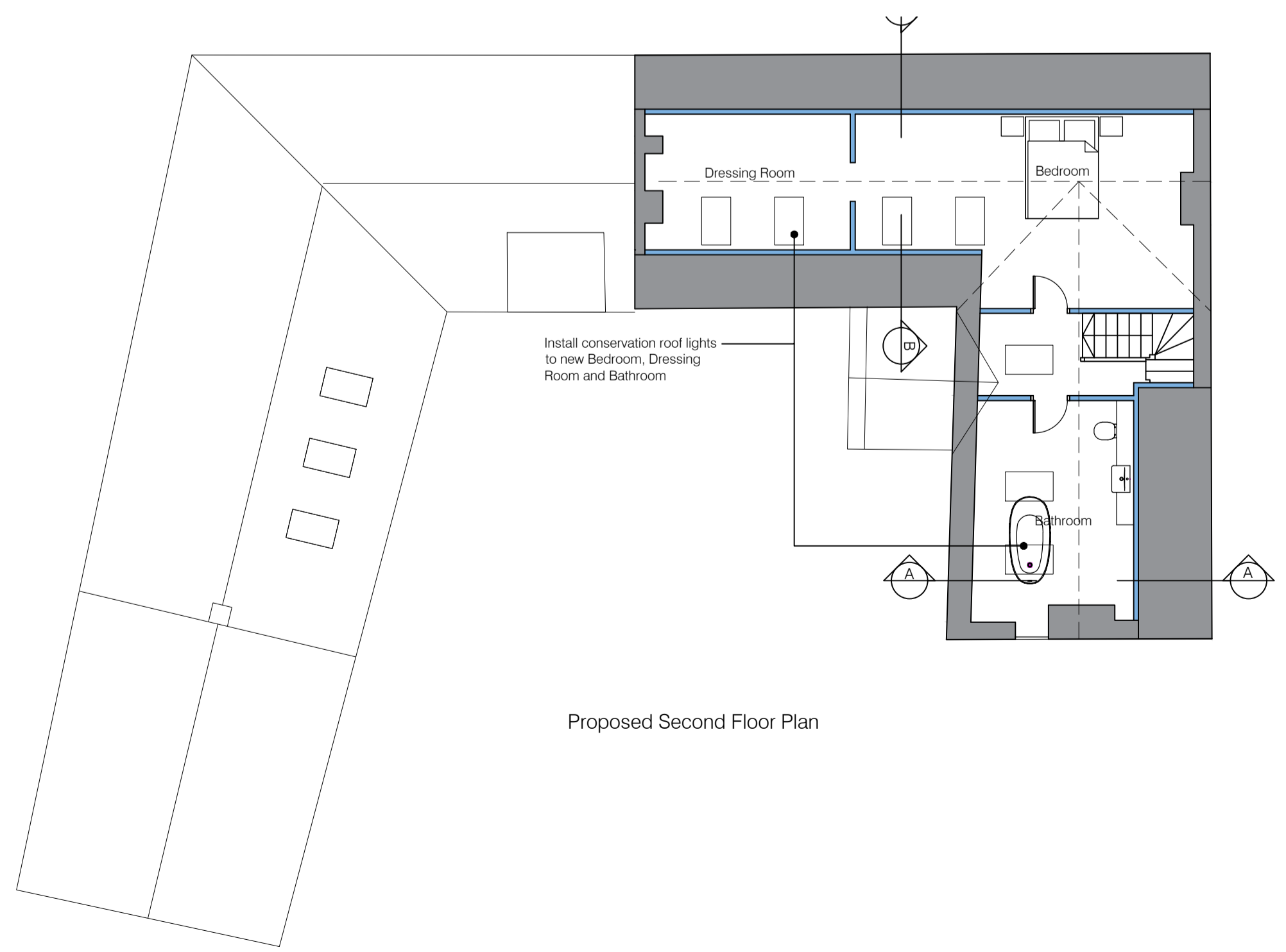

Proposed Second Floor Plan

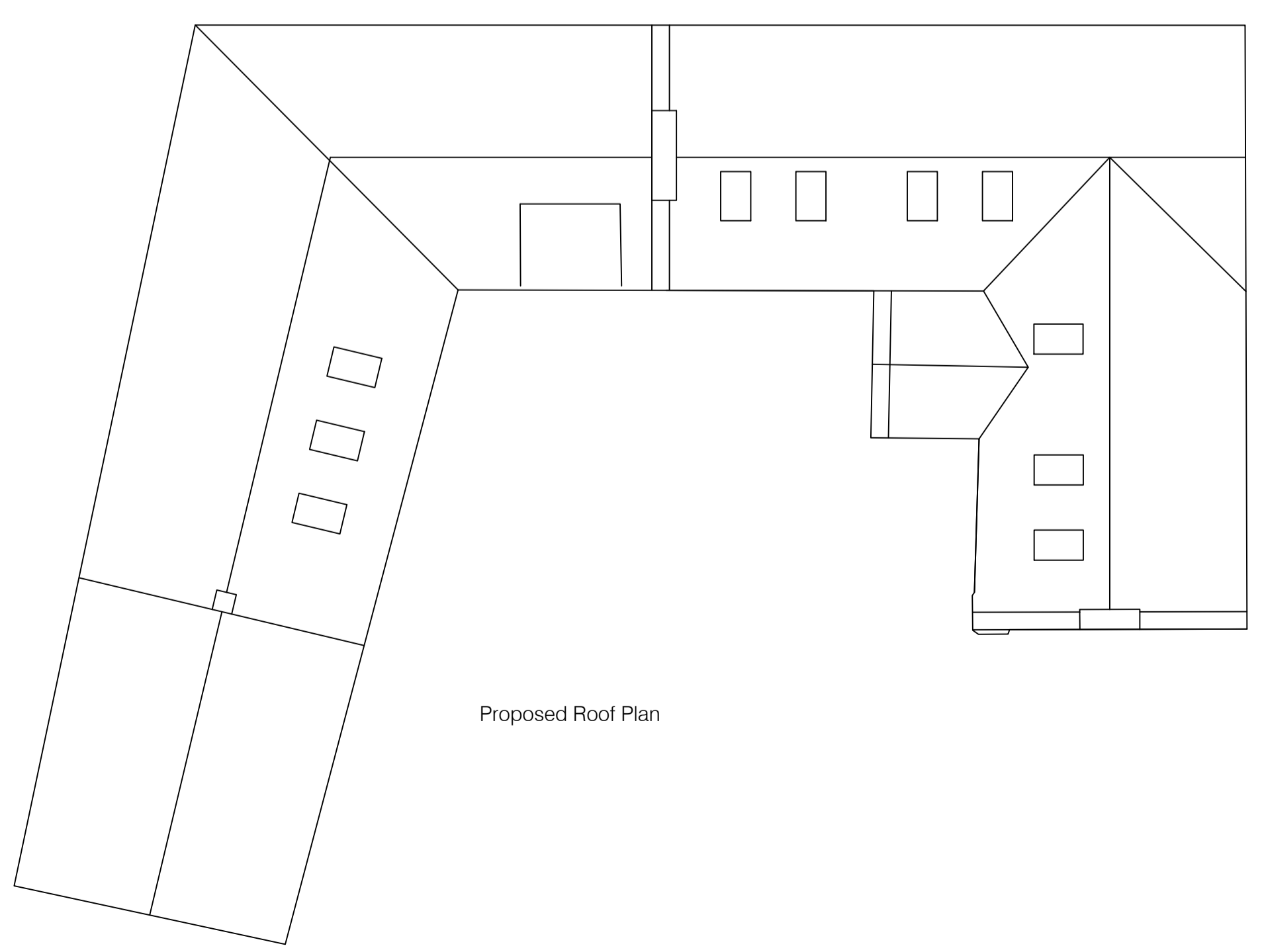

Proposed Roof Plan

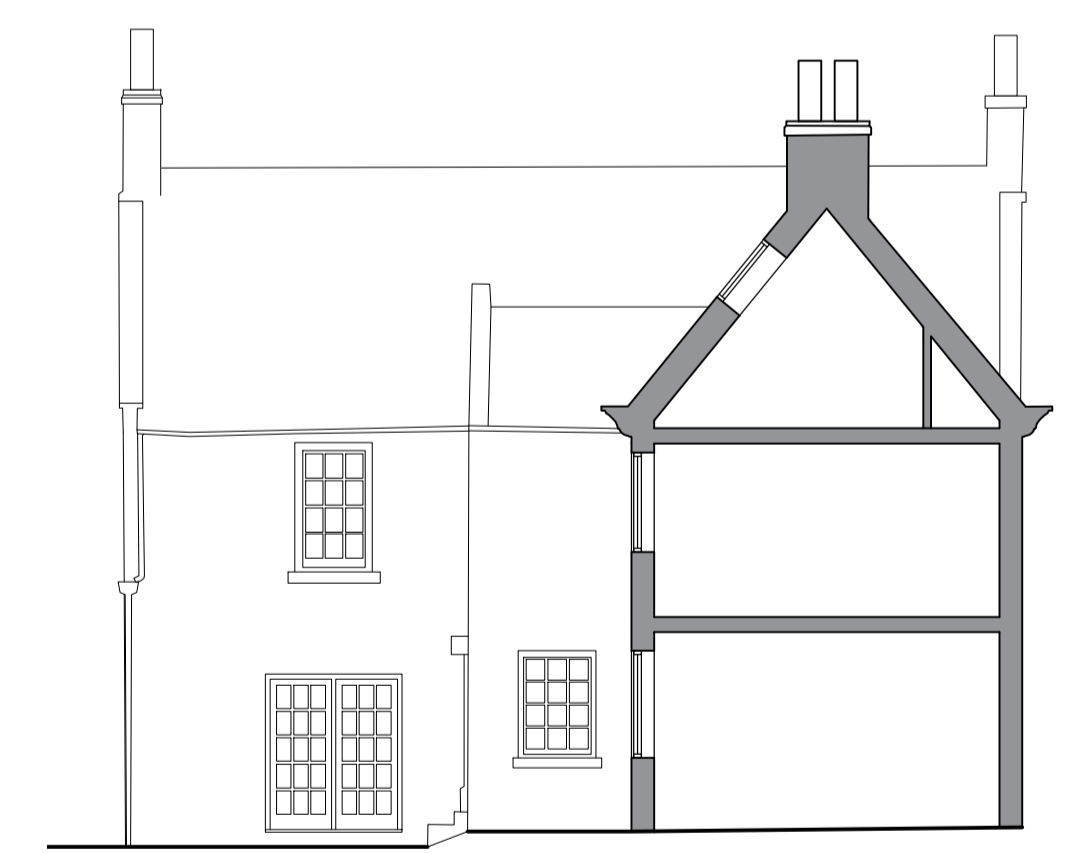

Section A-A



Section R-R

Rev	Date	Revision	By	App'd
A	18/08/21	Sections added, materials added to key		

Client
Mr & Mrs Bursell

Job Title
**Elmsall House
 Main Street
 Ellerker
 HU15 2DH**

Drawing Title
Proposed Floor Plans and Elevations

Status
PLANNING

Date: 11/06/21 Scale: 1:100 @ A1

Drawing No. 1473-R3_102 Rev. A



14 Pools Brook Park, Kingswood, Hull, East Yorkshire HU7 3GE
 M: 07983533265 T: 01482 824 292

ARB Registration: 072550A RIBA Membership: 20001308