

**KEY**

- 1-NATURAL COURSED LIMESTONE
- 2-TIMBER BOARDING
- 3-COLLYWESTON SLATE
- 4-TIMBER WINDOWS
- 5-BRICK
- 6-RENDER
- 7-BLACK RWG ON RISE & FALL BRACKETS
- 8-WALL HUNG TILES
- 9-STONE LINTELS
- 10-CONSERVATION ROOFLIGHT
- 11-OAK FRAME
- 12-OAK BOARDED DOOR
- 13-STONE QUIONS
- 14-NATURAL BLUE SLATE
- 15-WESTERN RED CEDAR CLADDING
- 16-ALUMINIUM FRAMED WINDOWS / DOORS

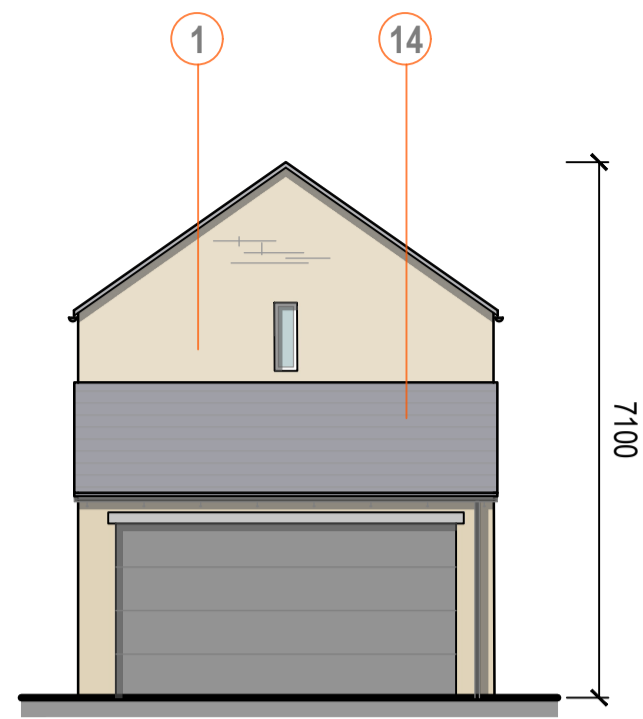

**SOUTH ELEVATION (FRONT)**  
SCALE - 1:100

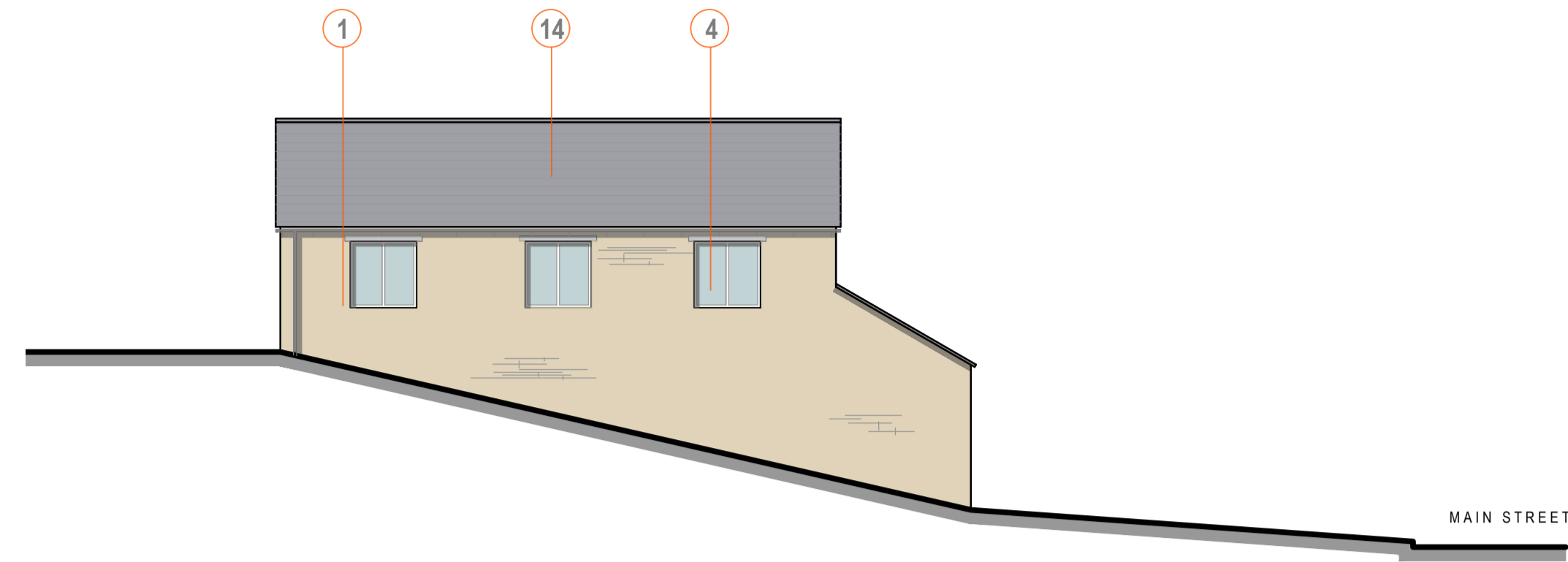

**WEST ELEVATION (SIDE)**  
SCALE - 1:100

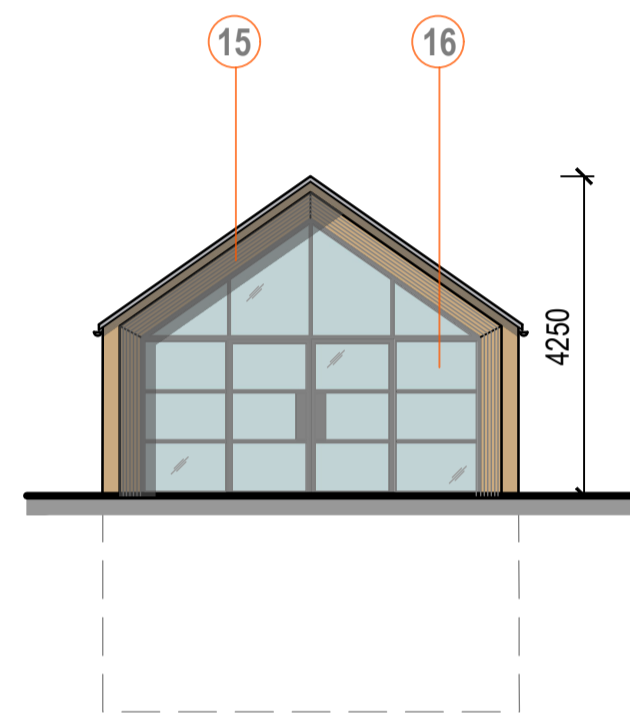

**NORTH ELEVATION (REAR)**  
SCALE - 1:100

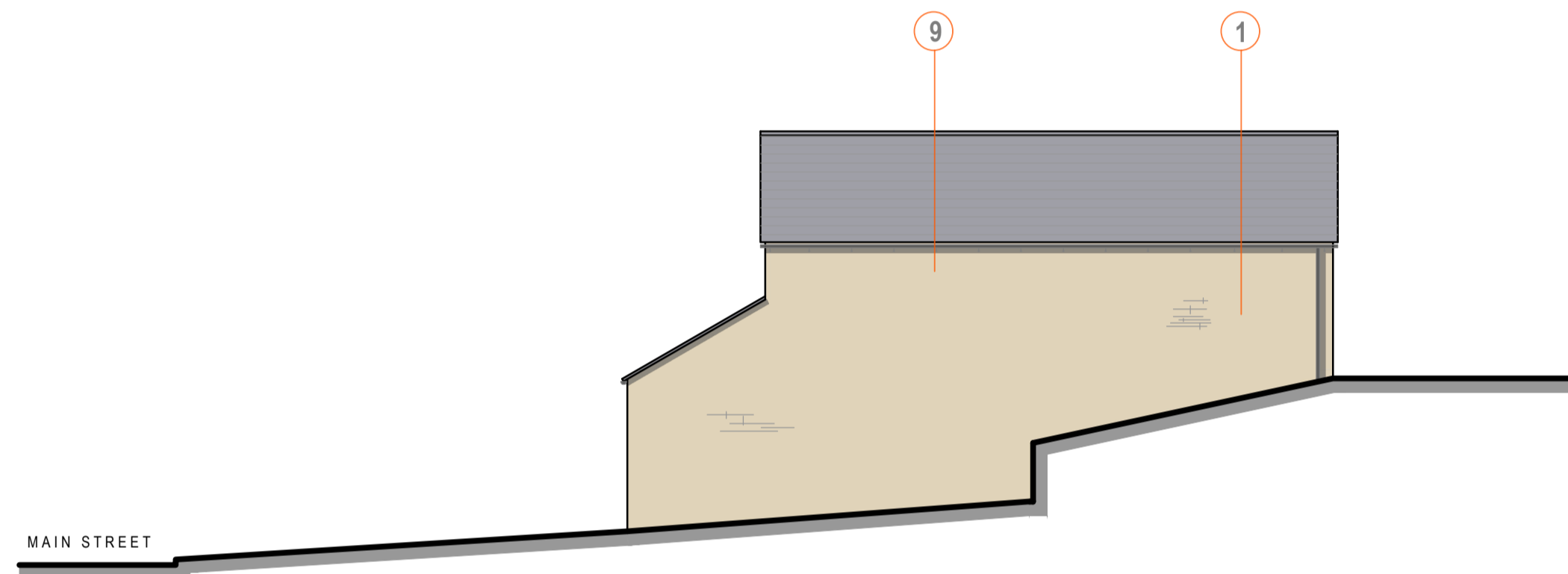

**EAST ELEVATION (SIDE)**  
SCALE - 1:100

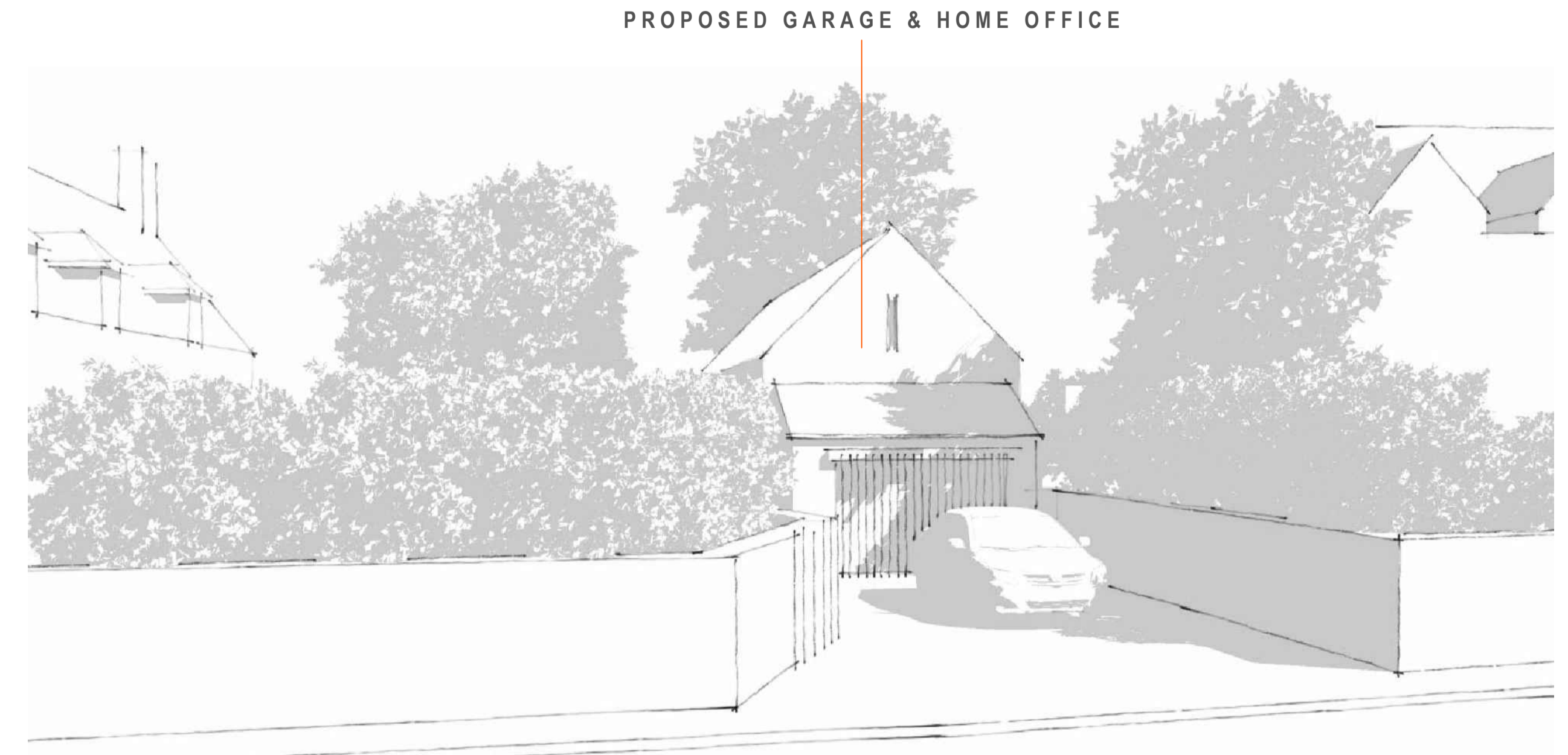

**INITIAL FRONT CONCEPT VISUALISATION**  
SCALE - 1:100

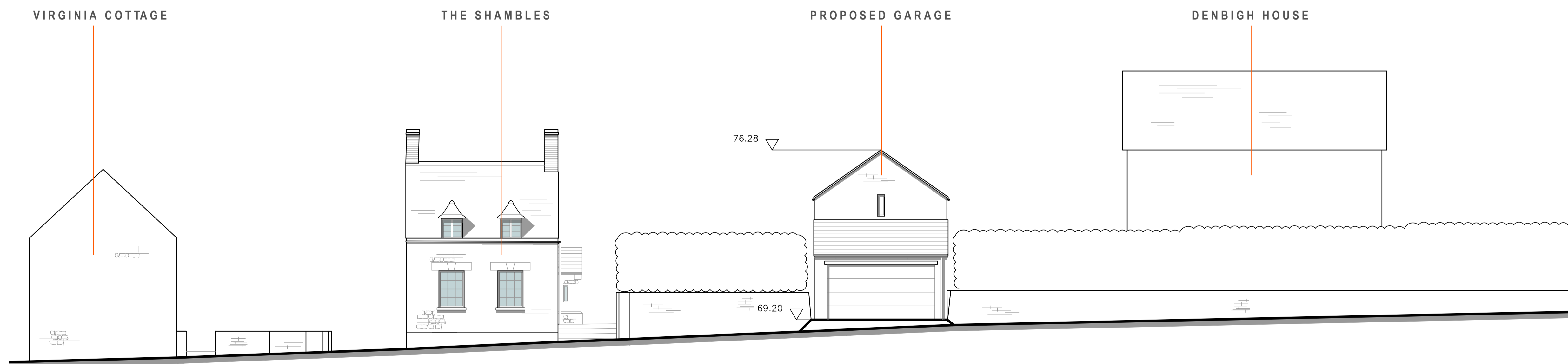

**STREET SCENE**  
SCALE - 1:100

C 24.08.21 STREET SCENE AMENDED	JT
B 19.08.21 AMENDED IN ACCORDANCE WITH CLIENT COMMENTS	JT
A 11.08.21 AMENDED IN ACCORDANCE WITH CLIENT COMMENTS	JT

Revisions	
Project	The Shambles 12 Main Street Bulwick NN17 3DY

Drawing	<b>PROPOSED GARAGE</b> Plans, Elevations & Street Scene
---------	---------------------------------------------------------------

**Harris McCormack Architects**  
harrismccormackarchitects.co.uk

ArcHaus Peterborough Road Wansford PE8 6JN  
t 01780 433 334 architects@harrismccormack.co.uk

Date	Scale	Drawn
16/07/21	1:100 @ A1	
Job No.	Drawing No.	Revision
20-965	(08)004	C