

**KEY**

- 1-NATURAL COURSED LIMESTONE
- 2-TIMBER BOARDING
- 3-COLLYWESTON SLATE
- 4-TIMBER WINDOWS
- 5-BRICK
- 6-RENDER
- 7-BLACK RWG ON RISE & FALL BRACKETS
- 8-WALL HUNG TILES
- 9-STONE LINTELS
- 10-CONSERVATION ROOFLIGHT
- 11-OAK FRAME
- 12-OAK BOARDED DOOR
- 13-STONE QUIONS
- 14-NATURAL BLUE SLATE
- 15-WESTERN RED CEDAR CLADDING
- 16-ALUMINIUM FRAMED WINDOWS / DOORS

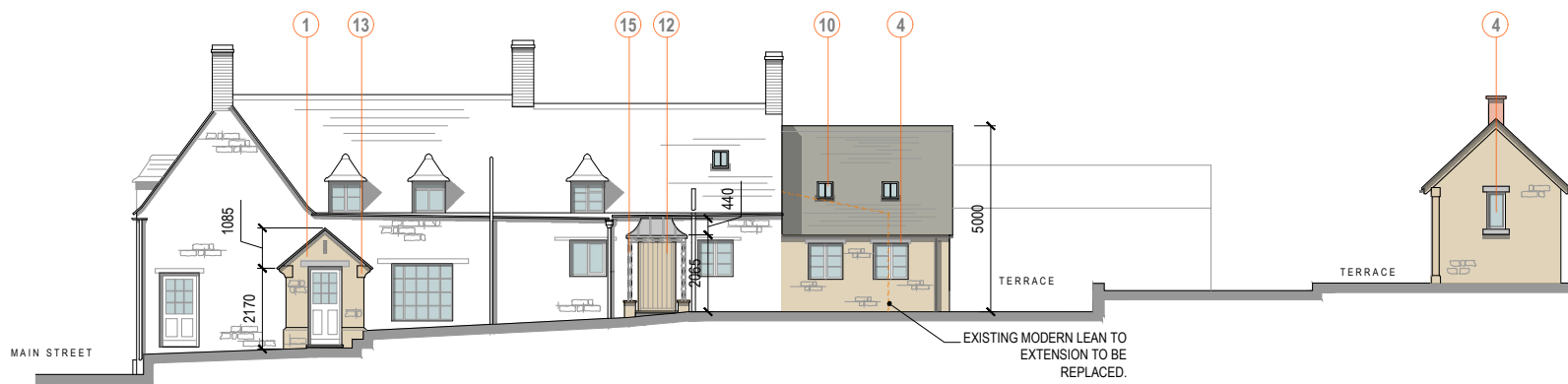

**EAST ELEVATION (SIDE)**

SCALE - 1:100



**SOUTH ELEVATION (FRONT)**

SCALE - 1:100

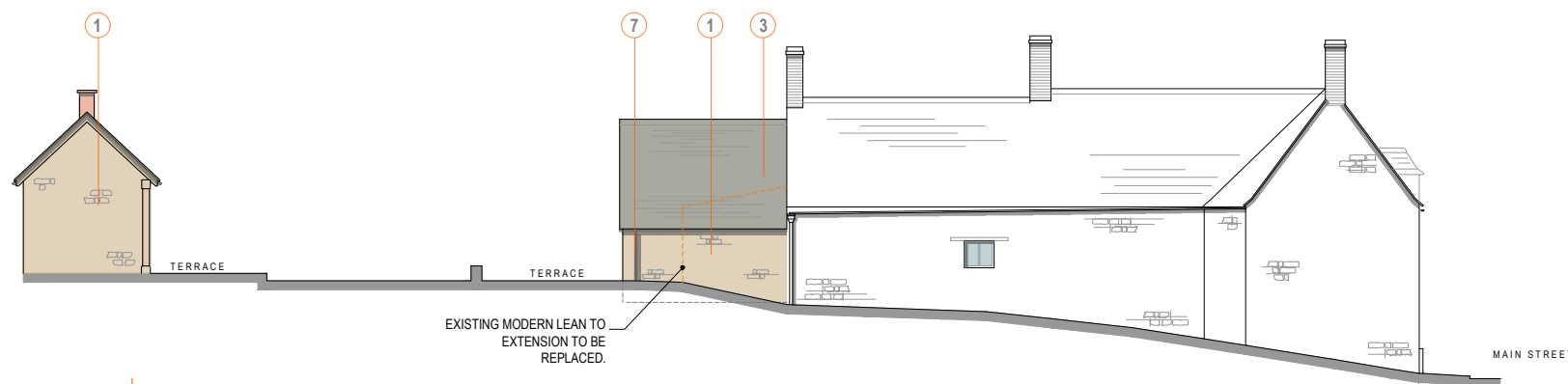

**WEST ELEVATION (SIDE)**

SCALE - 1:100

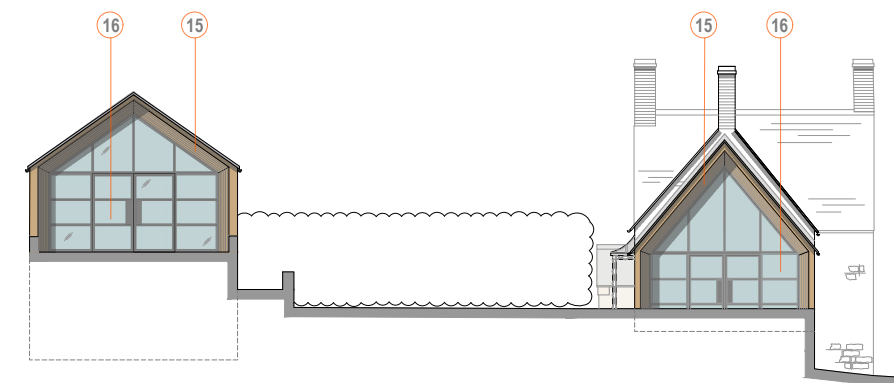

**NORTH ELEVATION (REAR)**

SCALE - 1:100



**PROPOSED GARDEN ROOM ELEVATIONS (REPLACEMENT OUTBUILDING)**



**ELEVATION (FRONT)**

SCALE - 1:100

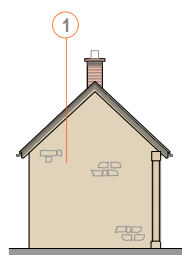

**ELEVATION (SIDE)**

SCALE - 1:100

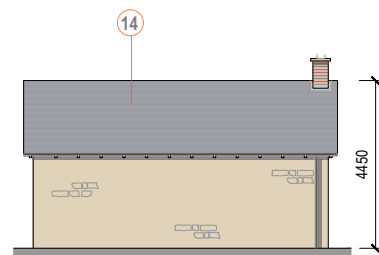

**ELEVATION (REAR)**

SCALE - 1:100

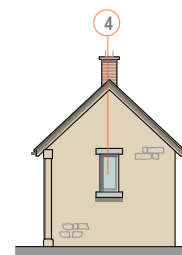

**ELEVATION (SIDE)**

SCALE - 1:100



**15 - CAST IRON PORCH WITH LEAD ROOF**

B 19.08.21 AMENDED IN ACCORDANCE WITH CLIENT COMMENTS  
A 11.08.21 AMENDED IN ACCORDANCE WITH CLIENT COMMENTS

**Revisions**

Project  
The Shambles  
12 Main Street  
Bulwick  
NN17 3DY

Drawing  
**PROPOSED Elevations**

**Harris McCormack Architects**

[harrismccormackarchitects.co.uk](http://harrismccormackarchitects.co.uk)

ArchHaus Peterborough Road Wansford PE8 6JN  
t:01780 433 334 architects@harrismccormack.co.uk

Date	Scale	Drawn
16/07/21	1:100 @ A1	
Job No.	Drawing No.	Revision
20-965	(08)007	B