

1 Site
1 : 200

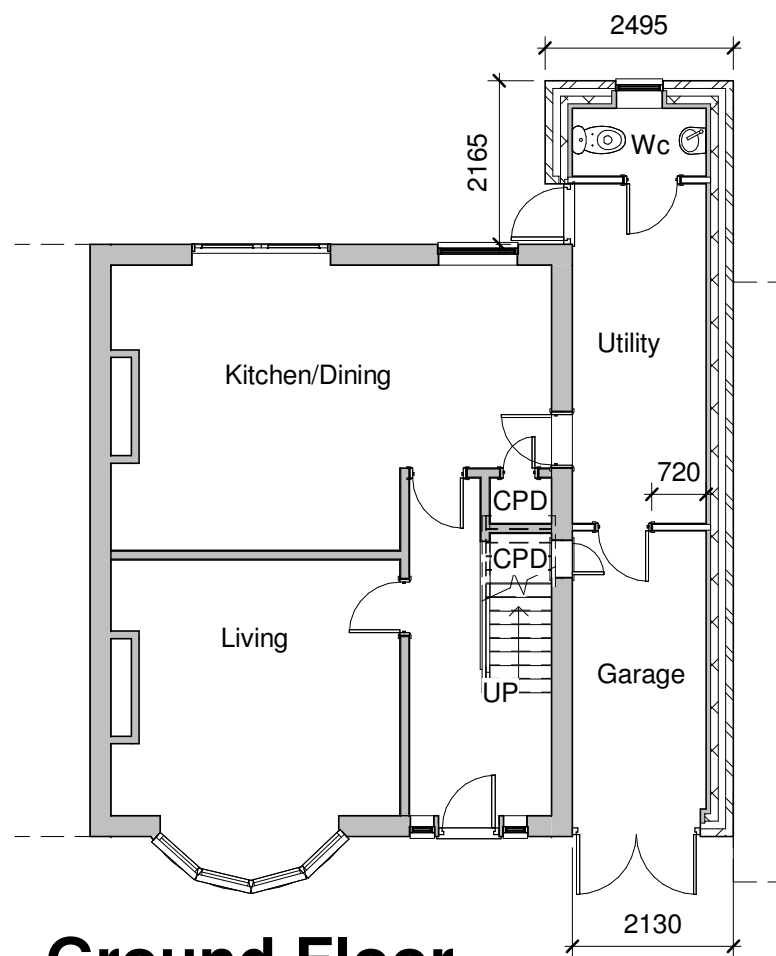

2 Ground Floor
1 : 100

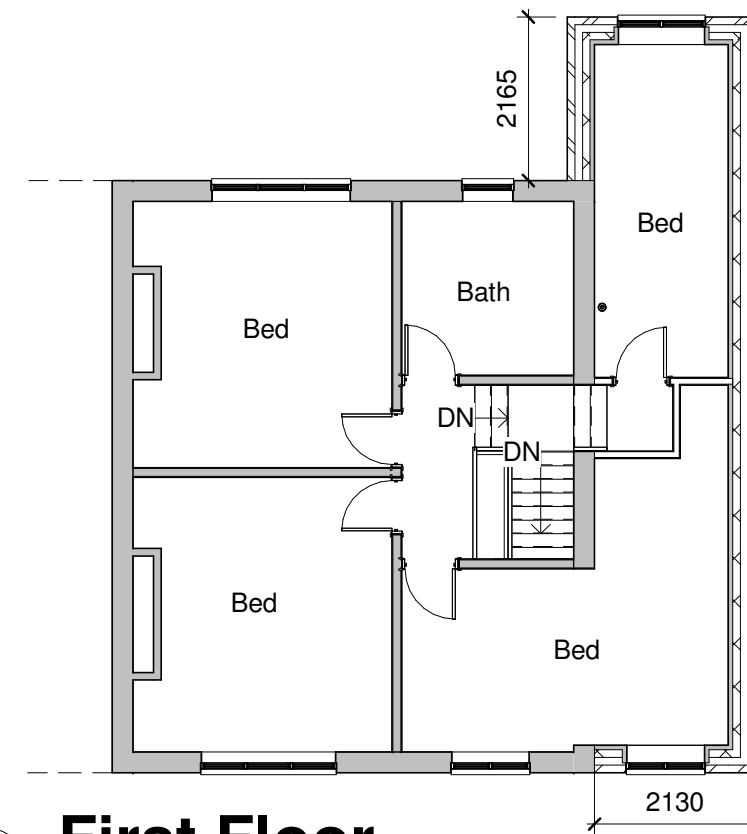

3 First Floor
1 : 100



19 Holmwood Avenue, Whitley Bay - Side Extension

Proposed Plans

Scale @ A3

Date July 2021

Drg Ref : HA/19/03/p

peter@aspirearchitectural.co.uk

www.aspirearchitectural.co.uk

0191 4862128



Certified
CMaPS

