

1 Site
1 : 200

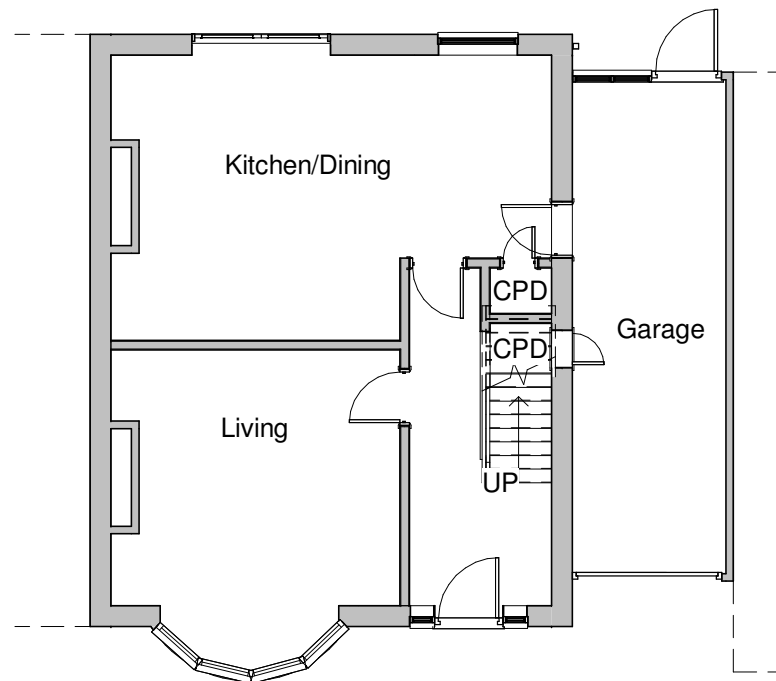

2 Ground Floor
1 : 100

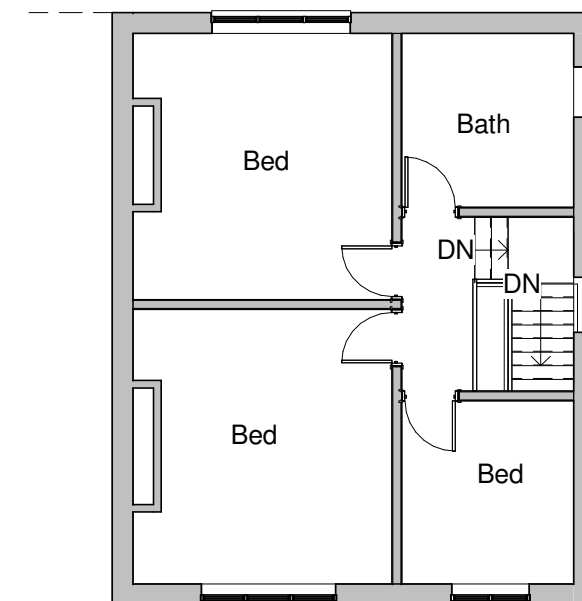

3 First Floor
1 : 100



19 Holmwood Avenue, Whitley Bay - Side Extension

Existing Plans

Scale @ A3
Drg Ref : HA/19/01/p

Date July 2021

peter@aspirearchitectural.co.uk
www.aspirearchitectural.co.uk
0191 4862128

