

EXISTING BASEMENT PLAN

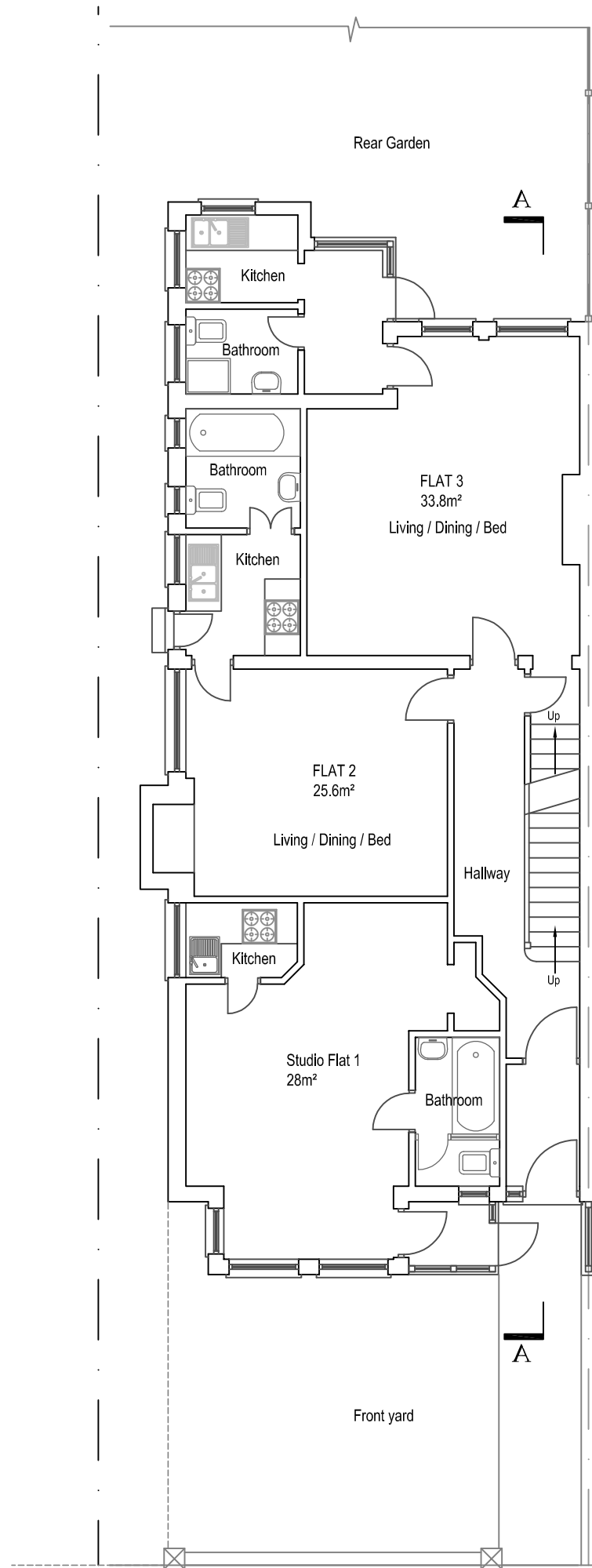

EXISTING GROUND FLOOR PLAN



Project
 Proposed Rear Infill Extension,
 Sun Porch, Second Floor Rear Roof
 Dormer Extension & Internal
 Alterations At 36 Pembroke
 Avenue, Hove, BN3 5DB

Sheet Title
 Existing Basement &
 Ground Floor Plans

Revisions

Notes

Do not scale these drawings. Any discrepancies noted are to be reported to RIBO Associates Ltd immediately

Drawn by RB

Scale 1:100 @ A3

Date Aug 2021

Job No. 36PA/P2



RIBO ASSOCIATES LTD
 Architectural Consultants

Suite 129, Challenge House, 616 Mitcham Road
 Croydon, Surrey, CR0 3AA

Tel: 020 8617 9182 / 020 8683 6463
 E: ribo.arch@gmail.com

Drawing No.

4B

of