

SPECIFICATION NOTES.

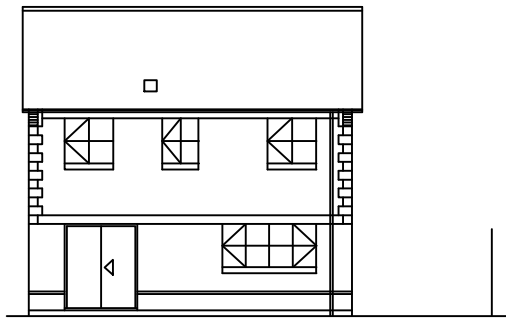

EXISTING REAR ELEVATION

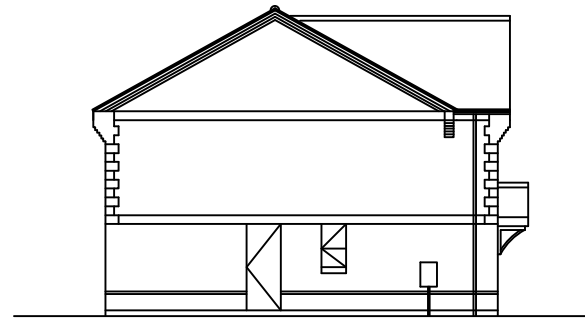

EXISTING SIDE ELEVATION

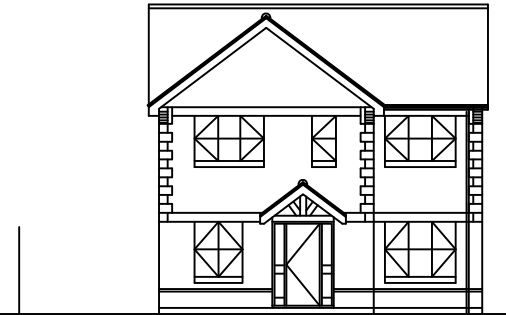

EXISTING FRONT ELEVATION

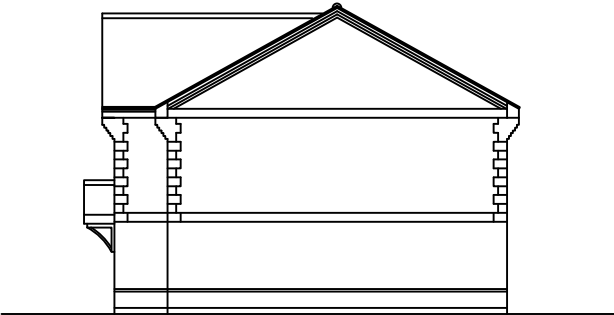

EXISTING SIDE ELEVATION

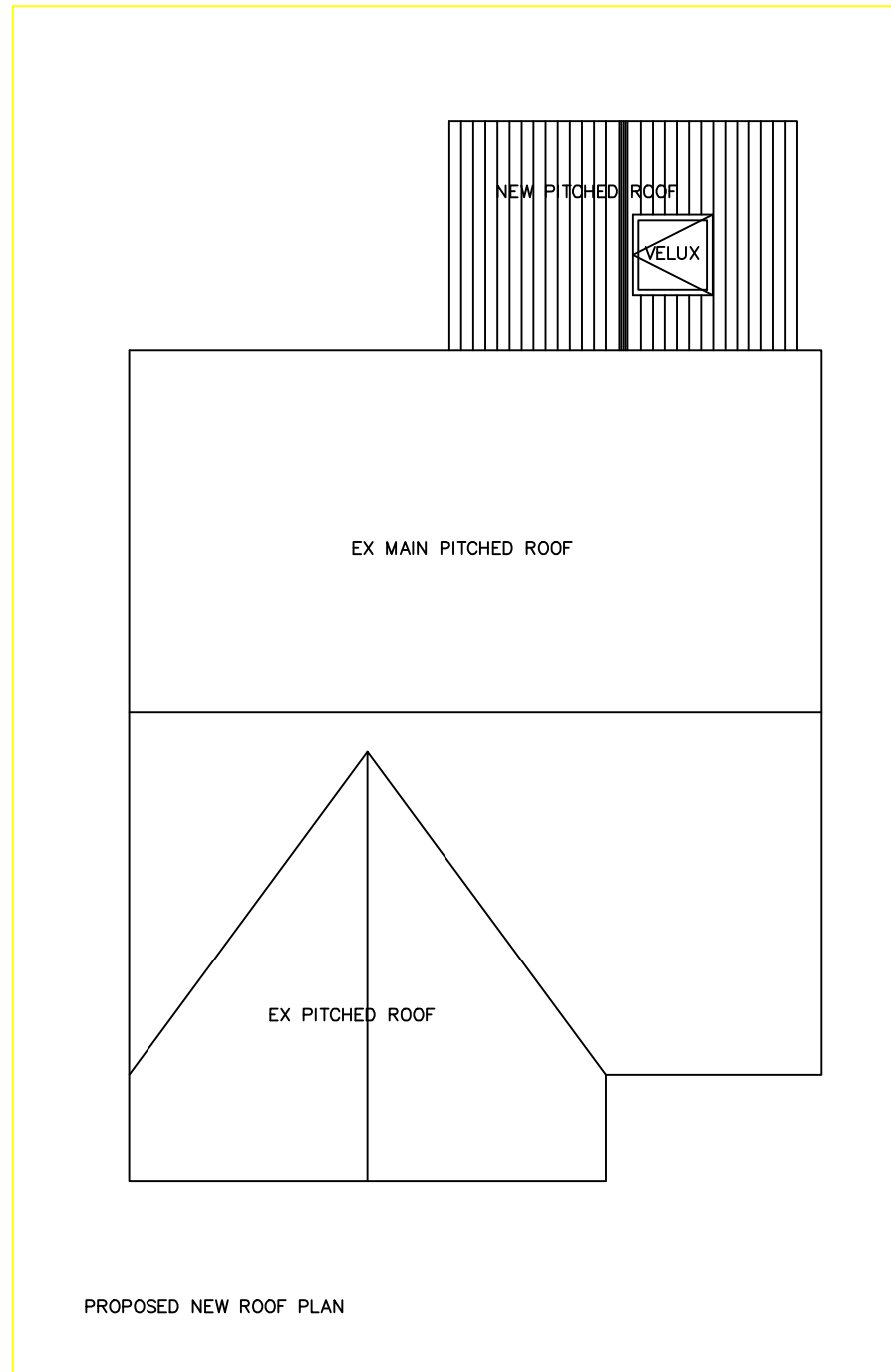

PROPOSED NEW ROOF PLAN

AMENDMENTS:

TITLE
 PROPOSED SINGLE STOREY REAR EXTENSION @ 12 SMITHY CLOSE, HOLYBOURNE, ALTON GU344EE for MR AND MRS RICHARD GOULTON.
 (existing grd flr plan, elevations & new roof plan)

DATE: 21/04/2020

TELE: 07970991335

SCALE: 1:50 & 1:100

DRAWING NO: GOULTON1.

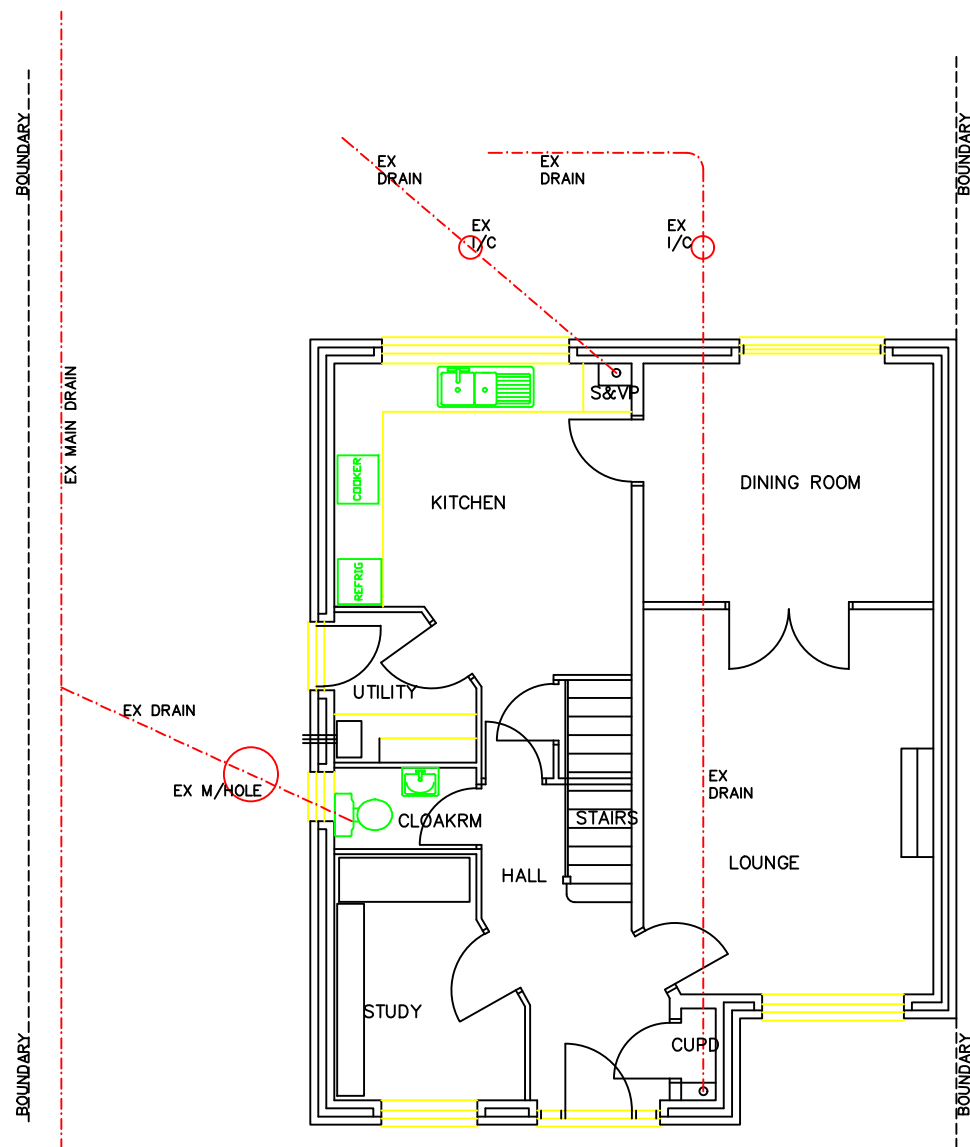

EXISTING GROUND FLOOR PLAN

