

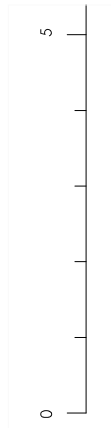

CAD - ARCHITECTURE - DESIGN  
 6 Shillinglee Waterlooville  
 Hampshire PO7 5RW  
 Tel 023 9225 8315  
 www.gbs-designs.co.uk

EXISTING GROUND FLOOR

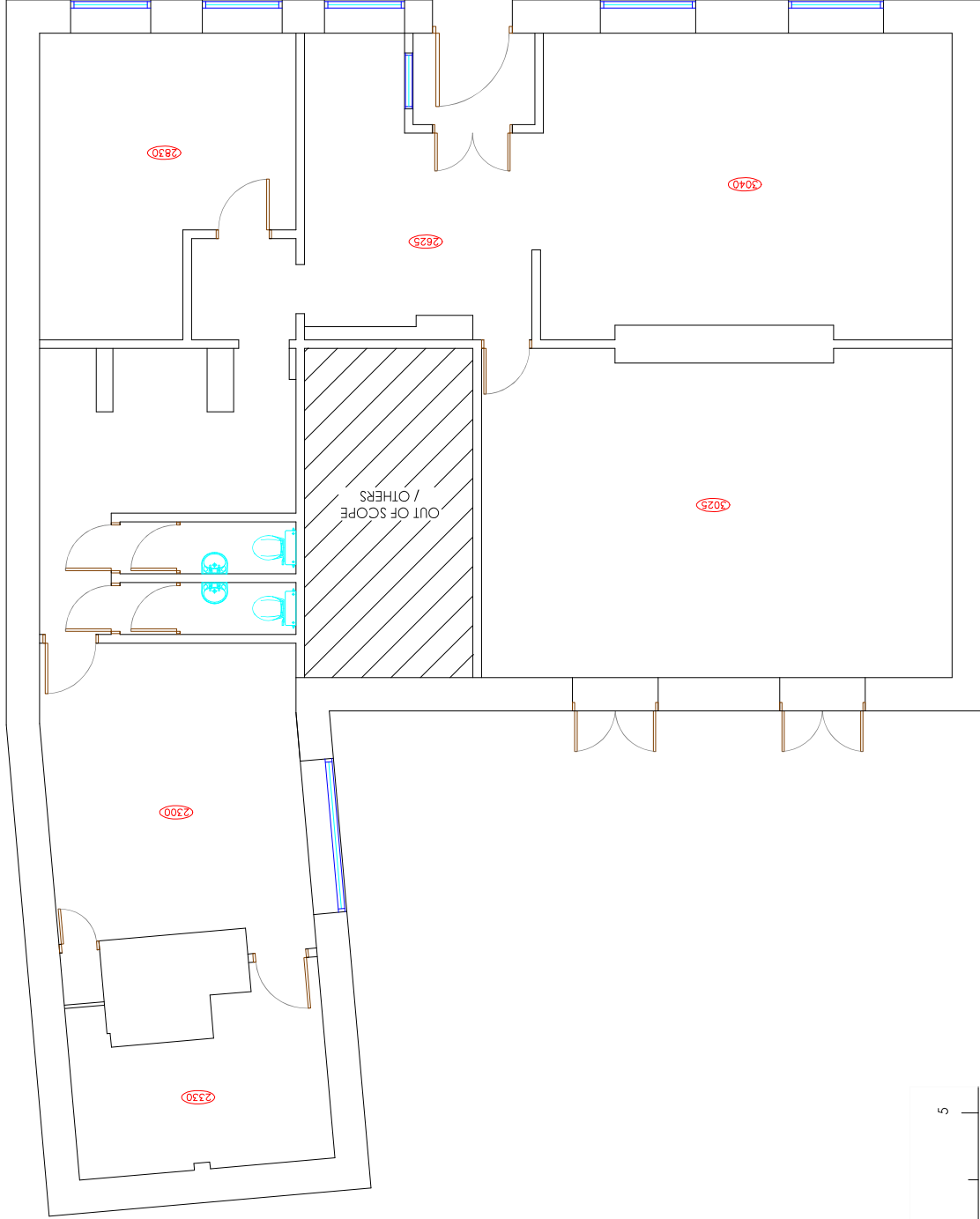

REV	DESCRIPTION	DRAWN	DATE	Drawing Ref	Drawing Title
-	Initial drawing	GBS	27.07.21	59HIGHST 01	59 High Street Alton Hampshire GU34 1AB
				Scale at A2	Scale at A4
				1:50	1:100
				Date	Date
				27 JULY 2021	27 JULY 2021
				Drawn by	Drawn by
				GBS	GBS

Copyright is reserved by GBS Designs and is issued on the condition that it is not copied or disclosed by or to any unauthorised persons without prior consent in writing from GBS Designs.  
 All dimensions to be checked on site  
 All structural elements to be specified by a suitably qualified structural engineer.