

Proposed Structural Design

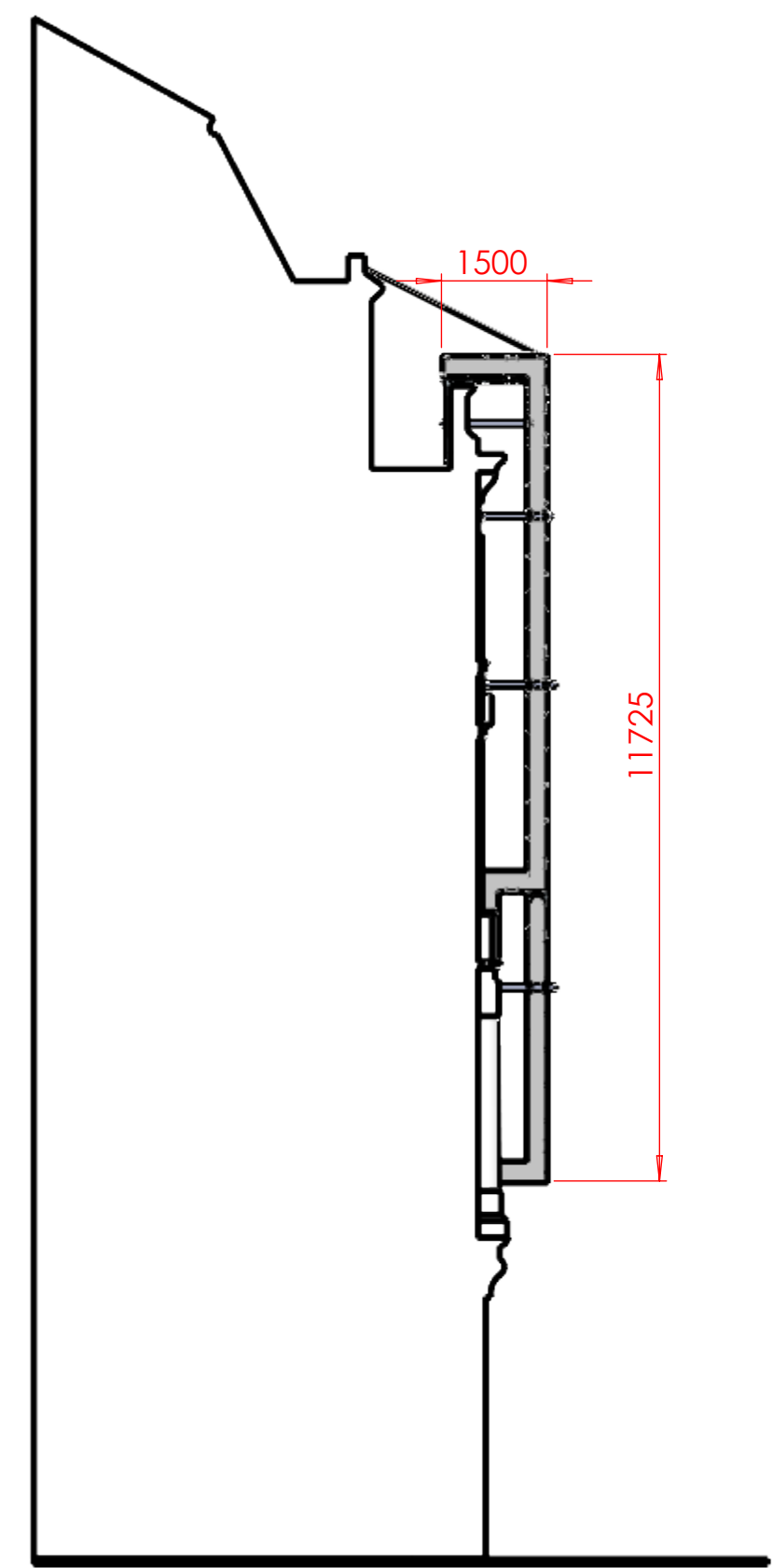

SIDE ELEVATION
SCALE 1:100

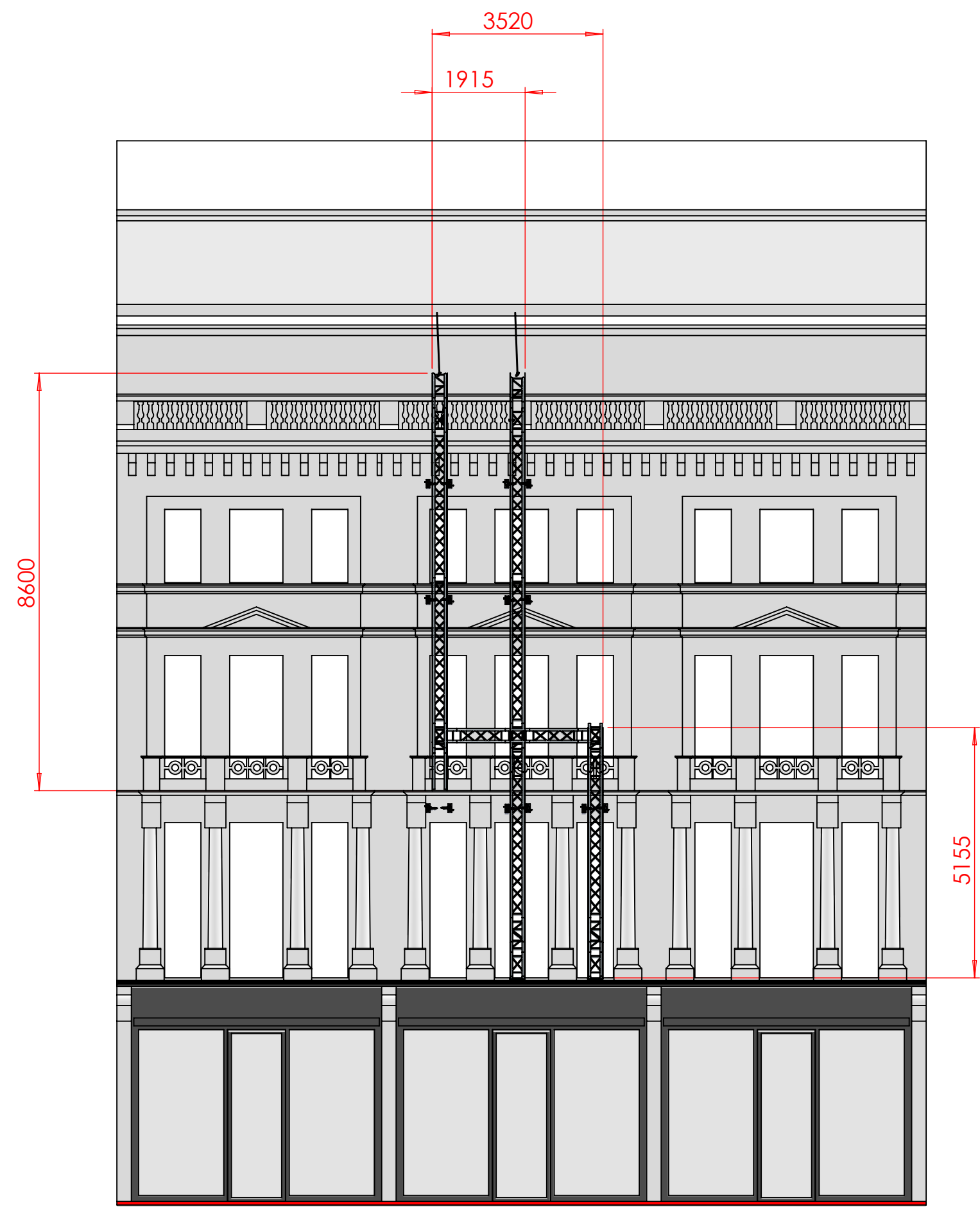

FRONT ELEVATION
SCALE 1:100

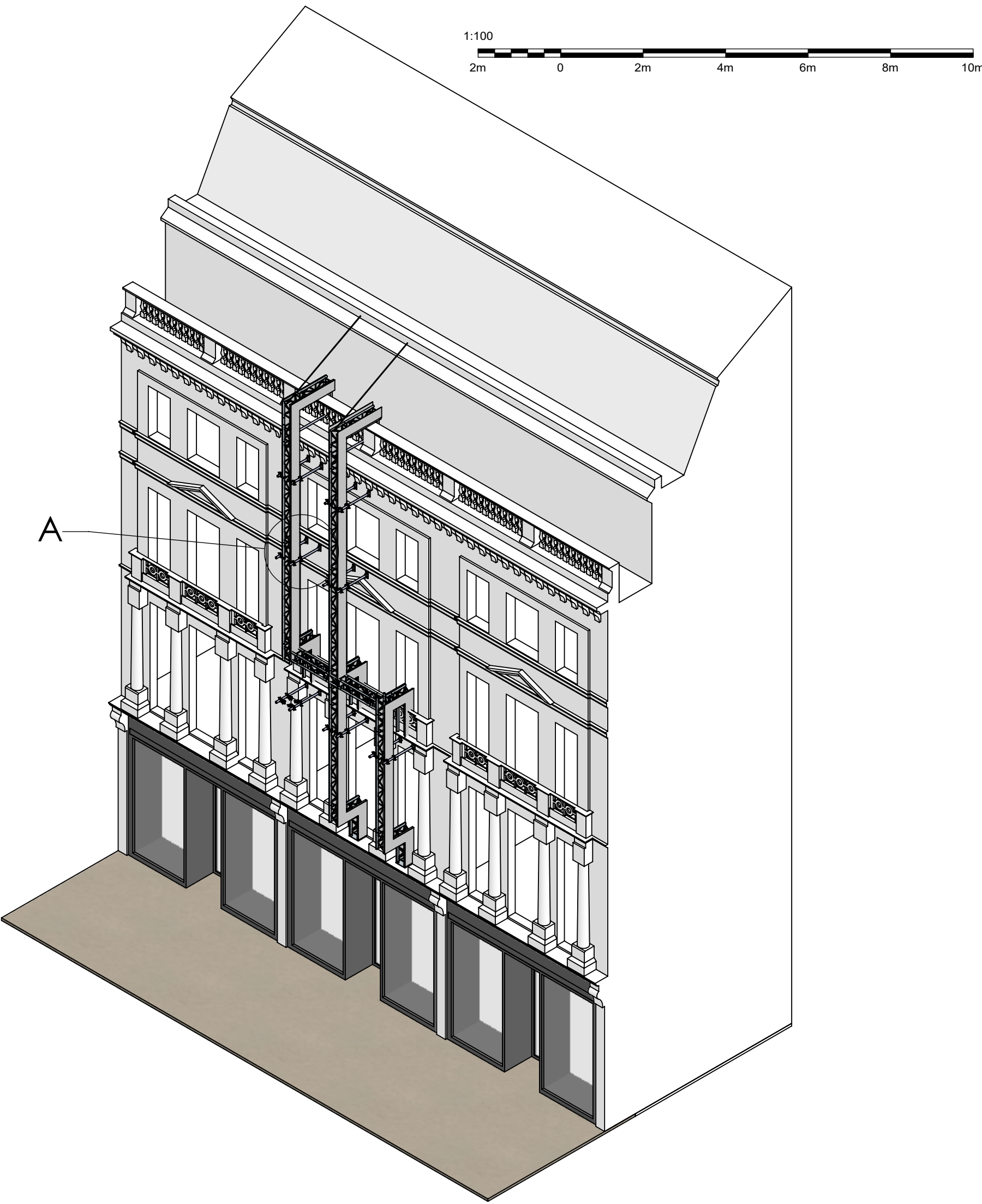

Truss structure

Aluminium cladding to sides of truss
Mechanically fixed every 400mm

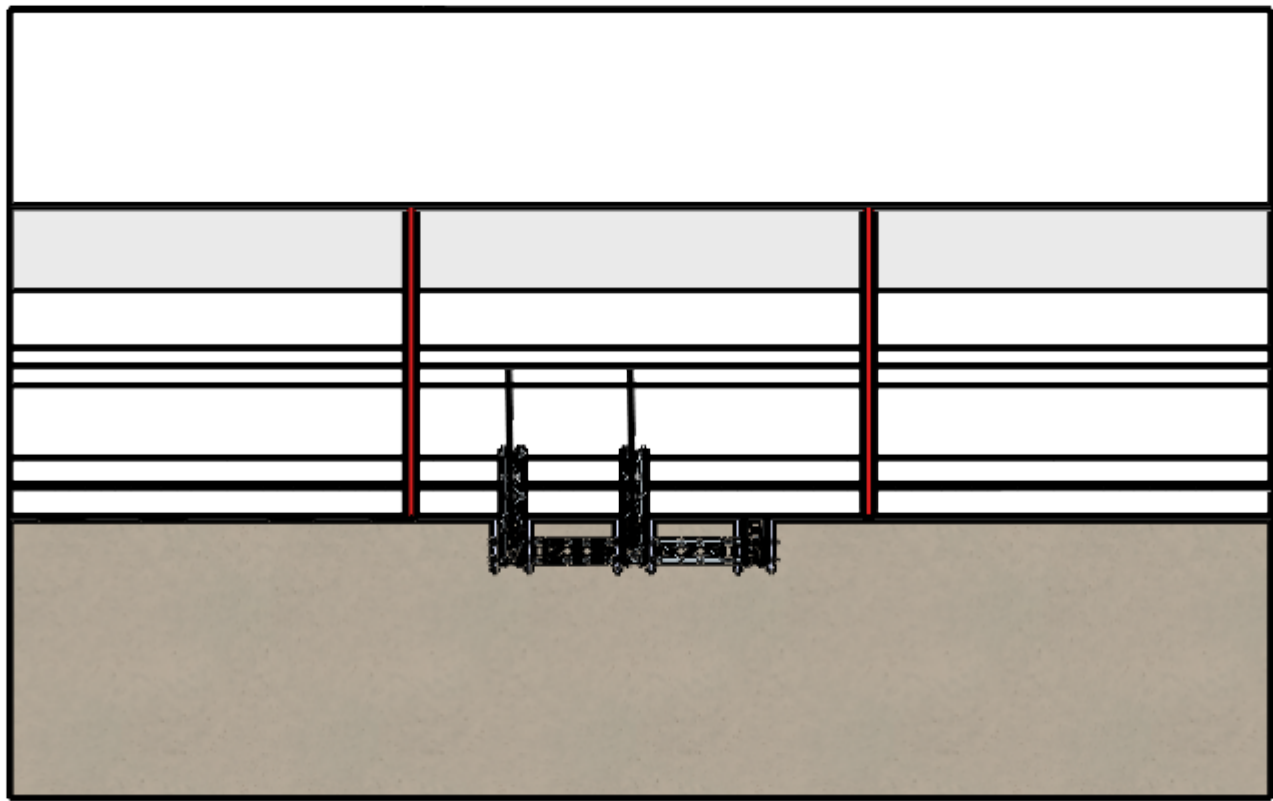

PLAN
SCALE 1:100

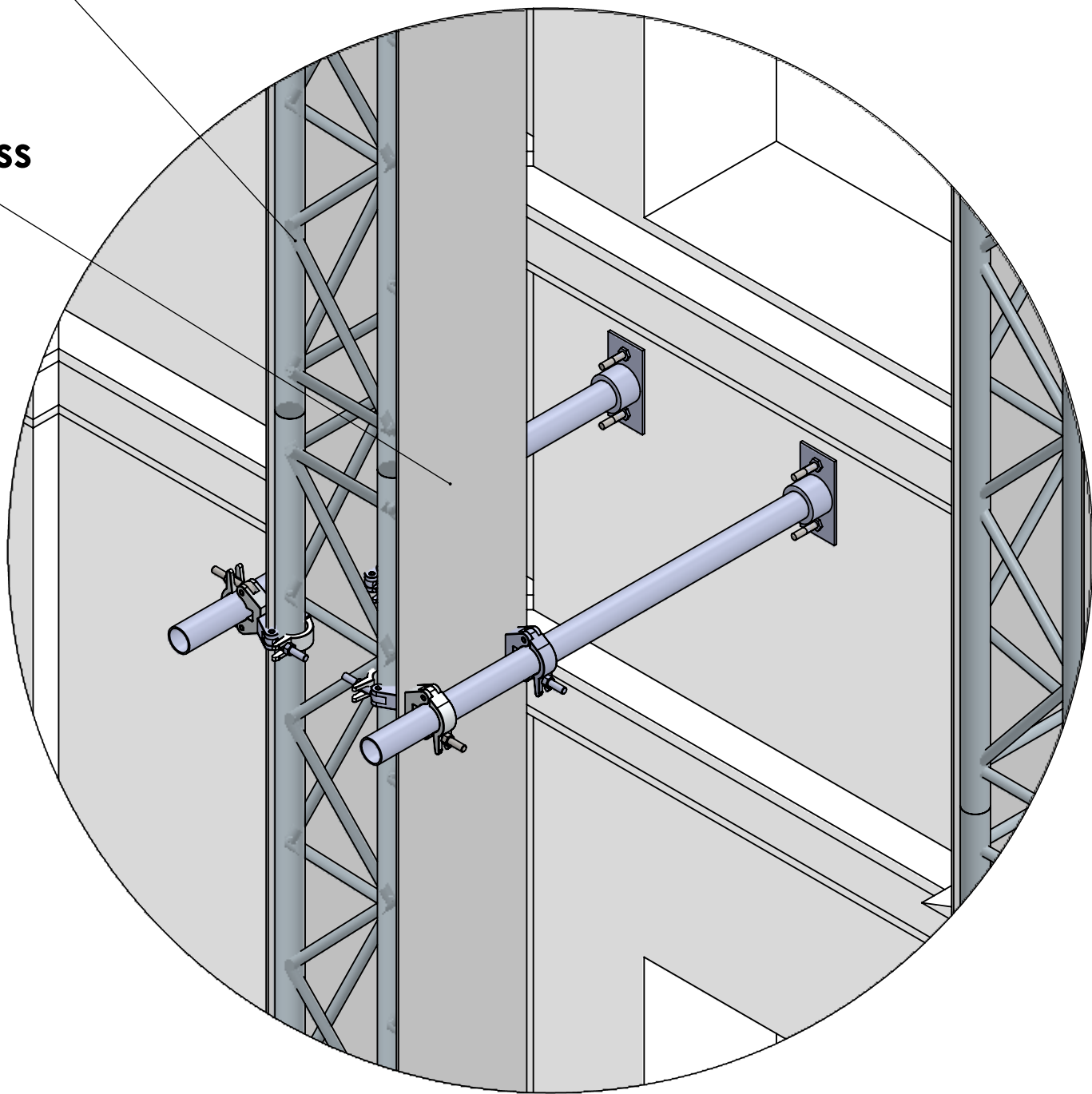

DETAIL A
SCALE 1 : 10

FOR
PLANNING
ONLY

Scale 1:100

REDWOOD

CLIENT: Chanel
PROJECT: New Bond Street
VENUE: London
DATES: NA
TITLE: Proposed Structural Design
DRAWN BY: DH
DRAWING DATE: 09-08-2021

REVISION: 1
All construction, materials, electrics and services to comply with local authority, organiser, hall, health, fire and safety regulations.

No amendments, substitute materials and/or fittings to be used without the prior approval of End Client

UNLESS OTHERWISE SPECIFIED
DIMENSIONS ARE IN MILLIMETERS