

EXTERNAL FACING MATERIALS

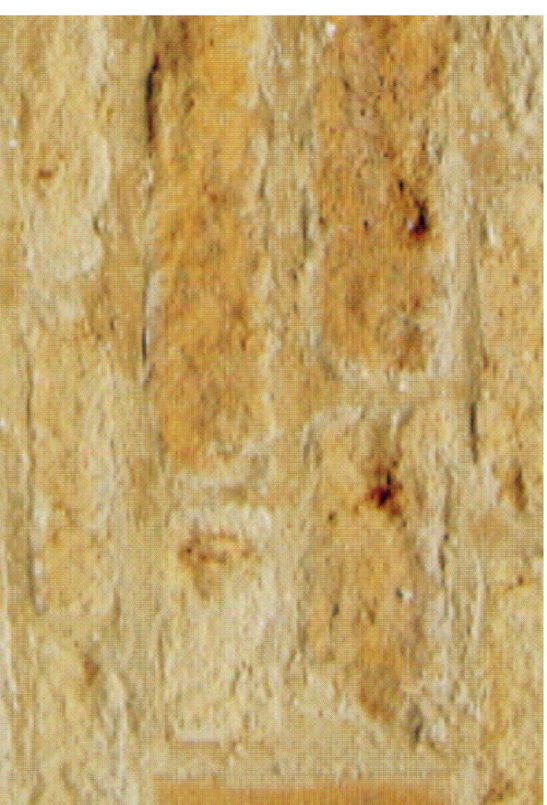

ROOF TILE - AGGREGATE INDUSTRIES
BRADSTONE COTSWOLD SLATES



STONE - TYPICAL COTSWOLD HILL STONE -
SAWN, SPLIT & TUMBLED 75, 100, 125 & 150mm

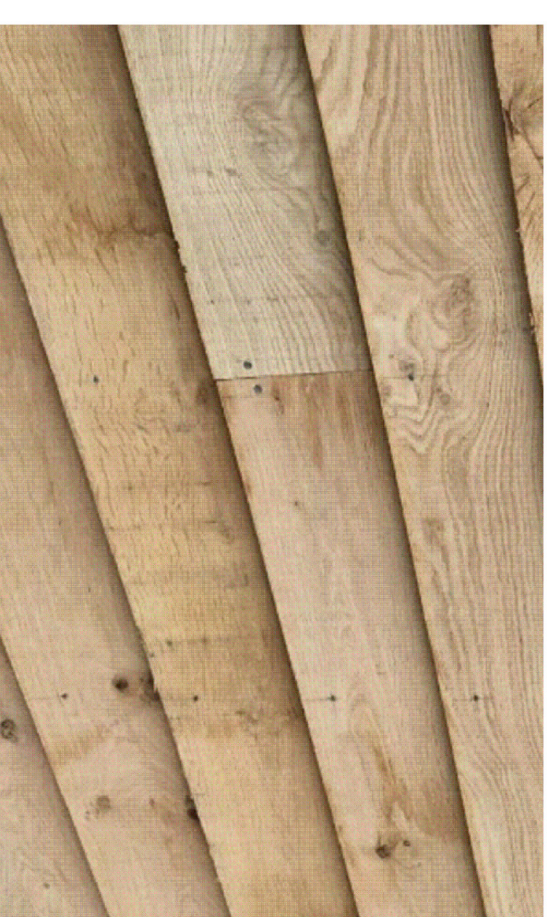

CLADDING - FEATHER EDGE SIBERIAN LARCH
LEFT TO WEATHER NATURALLY



ROOFLIGHTS - CONSERVATION STYLE



WINDOWS - TIMBER CLASSIC FLUSH CASEMENT -
COLOUR TO BE CONFIRMED



JULIET BALCONY - POWDER COATED METAL
SURROUND WITH GLASS INFILL PANEL



HEADS AND CILLS - NATURAL STONE

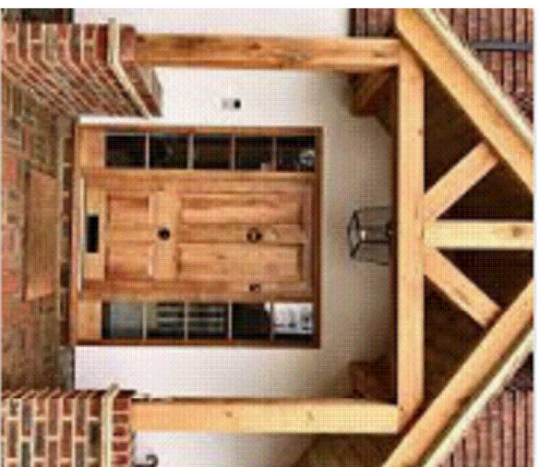

EXTERNAL SINGLE DOORS - OAK



RAINWATER GOODS - HALF ROUND LINDAB
PRECOATED GALVANISED STEEL COLOUR BLACK



DRY STONE WALL - COTSWOLD HILL STONE IN HONEY

All dimensions to be checked on site by contractor prior to preparation of shop drawings and commencement of work on site.
Do not scale from this drawing.
This drawing and the copyrights and patents therein are the property of Apex Architecture and may not be used or reproduced without consent.
This drawing is to be read in conjunction with all relevant consultant's drawings/documents and any discrepancies or variations are to be notified to Apex Architecture before the affected work commences.

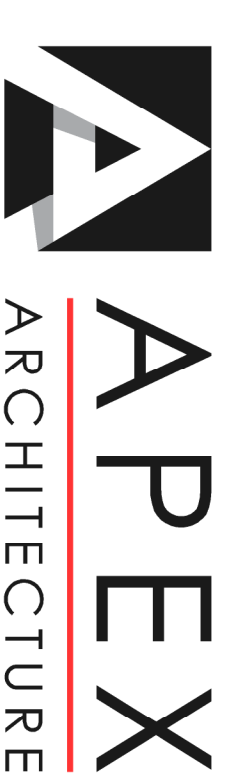

Oak House, Aylburton, Gloucestershire, GL15 6ST 01594 516161
Wyastone Business Park, Mommouth, NP25 3SR 01600 800101

Client
Brunel Homes Ltd

Project
Land East of Hillhaven
Little Rissington
Glos, GL54 2ND

Title
External Finishes & Materials Sheet

Job No.	Drawing No.	Revision
AA631hh	205	N/A
Scale	Issue	Date
N/A@A2	Planning	July 2021

www.apexarchitecture.co.uk enquire@apexarchitecture.co.uk